



Town of Sandown, NH

Natural Hazard Mitigation Plan

Update 2021

Approved by the
Sandown Board of Selectmen
September 13, 2021

Prepared with the Assistance of the
Rockingham Planning Commission

This project was partially funded by
NH Homeland Security and Emergency Management

Certificate of Adoption

WHEREAS, the Town of Sandown received funding from the NH Office of Homeland Security and Emergency Management under a Pre-Disaster Mitigation Grant and assistance from Rockingham Planning Commission in the preparation of the Sandown Hazard Mitigation Plan Update 2021; and

WHEREAS, several public planning meetings were held between February 2020 and March 2021 regarding the development and review of the Sandown Hazard Mitigation Plan Update 2021; and

WHEREAS, the Sandown Hazard Mitigation Plan Update 2021 contains several potential future projects to mitigate hazard damage in the Town of Sandown; and





WHEREAS, a duly noticed public hearing was held by the Sandown Board of Selectmen on September 13, 2021 to formally approve and adopt the Sandown Hazard Mitigation Plan Update 2021.

NOW, THEREFORE BE IT RESOLVED that the Sandown Board of Selectmen:

- The Plan is hereby adopted as the official plan of the Town of Sandown;
- The respective individuals identified in the mitigation strategy of the Plan are hereby directed to pursue implementation of the recommended actions assigned to them;
- Future revisions and Plan maintenance required by 44 CFR 201.6 and FEMA are hereby adopted as part of this resolution for a period of five (5) years from the date of this resolution;
- An annual report of the progress of the implementation elements of the Plan shall be presented to the Board of Selectmen by the Town's Emergency Management Director or Town Administrator.

NOW, THEREFORE BE IT RESOLVED that the Sandown Board of Selectmen adopts the Sandown Hazard Mitigation Plan Update 2021.

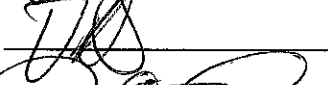
IN WITNESS THEREOF, the undersigned has affixed his/her signature and the corporate seal of the Town of Sandown on this 13th day of September, 2021

 Selectman
 Selectman
 Selectman
 Selectman
 Selectman

ATTEST

LYNNE C. BLAISDELL Public Notary
NOTARY PUBLIC
State of New Hampshire
My Commission Expires
May 6, 2025

TABLE OF CONTENTS

| | |
|--|----|
| EXECUTIVE SUMMARY | 1 |
| CHAPTER I – INTRODUCTION | 2 |
| Background | 2 |
| Methodology | 2 |
| Hazard Mitigation Goals and Objectives | 5 |
| Acknowledgements | 6 |
| CHAPTER II – COMMUNITY PROFILE | |
| Natural Features | 7 |
| Land Use Development Trends | 10 |
| CHAPTER III – NATURAL HAZARDS IN THE TOWN OF SANDOWN | |
| What are the Hazards? | 13 |
| Definitions of Natural Hazards | 13 |
| Profile of Past and Potential Natural Hazards | 13 |
| CHAPTER IV – CRITICAL FACILITIES | 31 |
| CHAPTER V – POTENTIAL HAZARD DAMAGE | |
| Identifying Vulnerable Facilities | 35 |
| Calculating Potential Loss | 35 |
| CHAPTER VI – EXISTING HAZARD MITIGATION PROGRAMS | 39 |
| CHAPTER VII – NEW MITIGATION ACTIONS | 42 |
| CHAPTER VIII – FEASIBILITY AND PRIORITIZATION OF PROPOSED MITIGATION STRATEGIES | 44 |
| CHAPTER IX – IMPLEMENTATION SCHEDULE FOR PRIORITY MITIGATION STRATEGIES | 49 |
| CHAPTER X – MONITORING, EVALUATING AND UPDATING THE PLAN | 51 |
| APPENDIX A – SUMMARY OF HAZARD MITIGATION STRATEGIES | |
| APPENDIX B – TECHNICAL AND FINANCIAL ASSISTANCE FOR HAZARD MITIGATION | |
| APPENDIX C – SAFFIR/SIMPSON HURRICANE SCALE | |
| APPENDIX D – ENHANCED FUJITA TORNADO DAMAGE SCALE | |
| APPENDIX E – RICHTER MAGNITUDE SCALE | |
| APPENDIX F – THUNDERSTORM CRITERIA | |
| APPENDIX G – LIGHTNING RISK DEFINITIONS | |
| APPENDIX H – HAIL SIZE DESCRIPTION CHART | |

| | |
|---|--|
| APPENDIX I – SPERRY-PITZ ICE ACCUMULATION INDEX | |
| APPENDIX J – WILDLAND URBAN INTERFACE EXPOSURE ZONES; WILDFIRE CLASSIFICATION | |
| APPENDIX K – DROUGHT MONITOR SCALE | |
| APPENDIX L – NWS HEAT INDEX | |
| APPENDIX M – NWS WIND CHILL CHART | |
| APPENDIX N – MAYO CLINIC DEFINITION OF INFECTIOUS DISEASE | |
| APPENDIX O – DOCUMENTATION OF PLANNING PROCESS | |
| APPENDIX P – APPROVAL LETTER FROM FEMA | |

LIST OF MAPS

| | |
|--------------------------------|----|
| MAP 1: Existing Land Use | 12 |
| MAP 2: Past and Future Hazards | 30 |
| MAP 3: Critical Facilities | 34 |

LIST OF FIGURES

| | |
|---|----|
| FIGURE 1: Location Map of Sandown, New Hampshire | 7 |
| FIGURE 2: Watershed Map of Sandown, New Hampshire | 8 |
| FIGURE 3: Wetlands Map of Sandown, New Hampshire | 9 |
| FIGURE 4: Floodplains of Sandown, New Hampshire | 10 |

LIST OF TABLES

| | |
|---|----|
| TABLE 1: Sandown NFIP Policy & Loss Strategies | 17 |
| TABLE 2: Past Hazard Events | 27 |
| TABLE 3: Category 1- Emergency Response Services and Facilities | 31 |
| TABLE 4: Category 2- Non- Emergency Response Facilities | 32 |
| TABLE 5: Category 3- Facilities/Populations to Protect | 32 |
| TABLE 6: Category 4-Potential Resources | 33 |
| TABLE 7: Structural and Content Damage Estimates | 36 |
| TABLE 8: Existing Hazard Mitigation Programs | 39 |
| TABLE 9: List of Hazard Mitigation Strategies or Actions | 42 |
| TABLE 10a-10h: Prioritized Mitigation Actions | 45 |
| TABLE 11: Action Plan for Proposed Mitigation Actions | 49 |

EXECUTIVE SUMMARY

The Sandown Hazard Mitigation Plan Update 2021 (herein also referred to as the Plan) was compiled to assist the Town of Sandown in reducing and mitigating future losses from natural hazard events. The Plan was developed by the Rockingham Planning Commission and participants from the Town of Sandown Natural Hazard Mitigation Committee and contains the tools necessary to identify specific hazards, and aspects of existing and future mitigation efforts.

The following natural hazards are addressed:

- Flooding
- Hurricane-High Wind Event
- Tornado
- Severe Winter Weather
- Wildfire
- Earthquake
- Drought
- Extreme Temperatures
- Climate Change
- Infectious Disease

The list of critical facilities includes:

- Town Hall
- Police Station
- Fire Station
- Town Highway Shed

The Sandown Hazard Mitigation Plan Update 2021 is considered a work in progress and should be revisited annually to assess whether the existing and suggested mitigation strategies are successful. Copies have been distributed to the Town Office and the Emergency Operations Center. A copy of the Plan is also on file at The Rockingham Planning Commission, New Hampshire Homeland Security and Emergency Management (NHHSEM) and the Federal Emergency Management Agency (FEMA). This Document was approved by both agencies prior to adoption at the local level.

CHAPTER I – INTRODUCTION

Background

The New Hampshire Homeland Security and Emergency Management (NHHSEM) has a goal for all communities within the State of New Hampshire to establish local hazard mitigation plans as a means to reduce and mitigate future losses from natural hazard events. The NHHSEM outlined a process whereby communities throughout the State may be eligible for grants and other assistance upon completion of a local hazard mitigation plan. A handbook entitled *Hazard Mitigation Planning for New Hampshire Communities* was created by NHHSEM to assist communities in developing local plans. The State's Regional Planning Commissions are charged with providing assistance to selected communities to develop local plans.

The Sandown Hazard Mitigation Plan Update 2021 was prepared by participants from the Town of Sandown Hazard Mitigation Team with the assistance and professional services of the Rockingham Planning Commission (RPC) under contract with the New Hampshire Homeland Security and Emergency Management operating under the guidance of Section 44 CFR 201.6. The Plan serves as a strategic planning tool for use by the Town of Sandown in its efforts to identify and mitigate the future impacts of natural and/or man-made hazard events.

Methodology

The Rockingham Planning Commission (RPC) organized the first meeting with emergency management officials from the Town of Sandown on February 20, 2020 to begin the initial planning stages of the Plan Update (primarily step 1). This meeting precipitated the development of the Natural Hazards Mitigation Committee (herein after, the Committee). RPC and participants from the Town developed the content of the Plan using the ten-step process set forth in the *Hazard Mitigation Planning for New Hampshire Communities*. The following is a summary of the ten-step process conducted to compile the Plan. Work session meetings were open to the public and held February 20, 2020, July 22, 2020, October 22, 2020, February 20, 2021, and March 1, 2021. The Town of Sandown's Emergency Management Director and staff from the Rockingham Planning Commission solicited input on the Plan from local officials, abutting communities, and residents throughout the Plan development process. Documentation of meeting agendas and meeting attendance is in Appendix O.

The Town's 2015 Plan Update served as the starting point for discussion on hazards impacting the Town, as well as discussions on mitigation strategies. The 2015 Plan Update served as a reference for local land use regulations and policies, emergency management training, development of the Town's Capital Improvement Plan and department budgets, and has been referenced in several reports, including the RPC's 2015 Regional Master Plan and Sandown's MS4 stormwater management planning.

Step 1- Form the Committee

The Emergency Management Director invited Department Heads from all the Town's departments to participate in the Plan Update process. The Plan Update Committee included Lynn Blaisdell, Town Administrator; Paula Gulla, Selectmen's Office Assistant; Wilfred Tapley, EMD/Fire Chief; Joe Gordon Police Chief; Arthur Genualdo, Public Works Director; Robert Nickerson, Selectman. Public notices about the Plan Update process were posted on the Town website and

the Rockingham Planning Commission's website and monthly newsletter. All meetings were open to the public, but no members of the public attended. RPC staff kept municipalities in the region informed of the Plan Update. In addition, RPC staff working in the abutting towns kept local officials in these communities informed of the update to Sandown's Plan Update and the opportunity to comment on regional mitigation strategies.

Step 2 – Map the Hazards

Participants in the Committee identified areas where damage from historic natural disasters have occurred and areas where critical man-made facilities and other features may be at risk in the future for loss of life, property damage, environmental pollution and other risk factors. RPC generated a set of base maps with GIS (Geographic Information Systems) that were used in the process of identifying past and future hazards.

Step 3 – Identify Critical Facilities and Areas of Concern

Participants in the Committee identified facilities and areas that were important to the Town for emergency management purposes, for provision of utilities and community services, evacuation routes, and for recreational, historical, cultural and social value. These facilities and areas are identified on the Critical Facilities Map.

Step 4 – Identify Existing Mitigation Strategies

After collecting detailed information on each critical facility in Sandown, the Committee and RPC staff identified existing Town mitigation strategies relative to flooding, hurricane and wind events, tornado, severe winter weather, wildfire, earthquake, drought, extreme temperatures, and climate change. This process involved reviewing the Town's 2015 Hazard Mitigation Plan Update, the Town's Master Plan and Capital Improvements Program, Zoning Ordinance, Subdivision Regulations, Site Plan Review Regulations, Emergency Operations Plan, and the Town's participation in the National Flood Insurance Program (NFIP) and incorporating relevant information into this Plan Update. These plans and programs had relevant information incorporated into this Plan Update as appropriate throughout.

Step 5 – Identify the Gaps in Existing Mitigation Strategies

The existing strategies were then reviewed by the RPC and the Committee for coverage and effectiveness, as well as the need for improvement.

Step 6 – Identify Potential Mitigation Strategies

A list was developed of additional hazard mitigation actions and strategies for the Town of Sandown. The recently updated Hazard Mitigation Plans of Epping, Newington and Hampstead were just a few towns that were utilized to identify new mitigation strategies as well as the Town's Master Plan and Emergency Operations Plan.

Step 7 – Prioritize and Develop the Action Plan

The proposed hazard mitigation actions and strategies were reviewed, and each strategy was rated (good, average, or poor) for its effectiveness according to several factors (*e.g.*, technical and administrative applicability, political and social acceptability, legal authority, environmental impact, financial feasibility). Each factor was then scored, and all scores were totaled for each

strategy. Strategies were ranked by overall score for preliminary prioritization then reviewed again under Step 8.

Step 8 - Determine Priorities

The preliminary prioritization list was reviewed to make changes and determine a final prioritization for new hazard mitigation actions and existing protection strategy improvements identified in previous steps. RPC also presented recommendations to be reviewed and prioritized by the Plan Update Committee.

Step 9 - Develop Implementation Strategy

Using the chart provided under Step 9 in the handbook, an implementation strategy was created which included person(s) responsible for implementation (who), a timeline for completion (when), and a funding source and/or technical assistance source (how) for each identified hazard mitigation actions. Also, when the Master Plan or Capital Improvement Plan (CIP) is updated the Sandown Hazard Mitigation Plan Update 2020 shall be consulted to determine if strategies or actions suggested in the Plan can be incorporated into the Town's future land use recommendations and or capital expenditures.

Step 10 - Adopt and Monitor the Plan

RPC staff compiled the results of Steps 1 to 9 in a draft document. This draft Plan was reviewed by members of the Committee and by staff members at the RPC. The draft Plan was also placed on the Town of Sandown website for review by the public, neighboring communities, agencies, businesses, and other interested parties to review and make comments via email. A duly noticed public meeting was held by the Sandown Board of Selectmen on March 1, 2021. The meeting allowed the community and neighboring towns to provide comments and suggestions for the Plan in person, prior to the document being finalized. A 30-day public comment period was established after the meeting to allow more time for public review and comment. The draft was revised to incorporate comments received from the Board of Selectmen and Town staff and then submitted to the NH HSEM and FEMA Region I for their review and comments. No comments were submitted by the public. Any changes required by NH HSEM and FEMA were made and a revised draft document was then submitted to the Sandown Board of Selectmen for their final review. A duly notice public meeting was then held by the Sandown Board of Selectmen on September 13, 2021. At this public meeting the Plan was approved and adopted by the Sandown Board of Selectmen.

The Town, led by the Emergency Management Director, will continue to monitor the Plan, for effectiveness and accuracy, consulting with Town departments, boards, and commissions, and with local officials in abutting communities, as well as soliciting comments from the public about the Plan. The approved Plan Update will be posted on the Town website to facilitate on-going review of hazard mitigation activities and the Plan Update Action Plan will be incorporated into the Town's Master Plan, Capital Improvements Plan, Emergency Operations Plan, and other planning mechanisms.

Hazard Mitigation Goals and Objectives of the Town of Sandown, New Hampshire

The Town of Sandown sets forth the following hazard mitigation goals and objectives:

- Reduce or avoid long-term vulnerabilities posed by natural hazards impacting Sandown, including the impacts from flooding, hurricanes and high wind events, severe winter weather, wildfire and conflagration, earthquakes, drought, and extreme temperatures.
- Improve upon the protection of the Town of Sandown's general population, the citizens of the State and guests, from all natural and man-made hazards.
- Reduce the potential impact of natural and man-made disasters on Sandown and the State's Critical Support Services.
- Reduce the potential impact of natural and man-made disasters on Sandown's Critical Facilities in the State.
- Reduce the potential impact of natural and man-made disaster on Sandown's and the State's infrastructure.
- Improve Sandown's Emergency Preparedness.
- Improve Sandown's Disaster Response and Recovery Capability.
- Reduce the potential impact of natural and man-made disasters on private property in Sandown.
- Reduce the potential impact of natural and man-made disasters on Sandown's and the State's economy.
- Reduce the potential impact of natural and man-made disasters on Sandown's and the State's natural environment.
- Reduce Sandown's and the State's liability with respect to natural and man-made hazards generally.
- Reduce the potential impact of natural and man-made disasters on Sandown's and the State's specific historic treasures and interests as well as other tangible and intangible characteristics that add to the quality of life to the citizens and guests of the State and the Town.
- Identify, introduce and implement cost effective Hazard Mitigation measures to accomplish Sandown's and the States' goals and objectives to raise the awareness and acceptance of hazard mitigation planning.

Through the adoption of this Plan the Town of Sandown concurs and adopts these goals and objectives.

Acknowledgements

The Sandown Board of Selectmen extends special thanks to those that assisted in the development of this Plan Update by serving as member of Natural Hazards Mitigation Committee:

Lynne Blaisdell – Town Administrator, Town of Sandown, NH
Arthur Genuardo – Public Works Director, Town of Sandown, NH
Joseph Gordon – Police Chief, Town of Sandown, NH
Paula Gulla – Selectmen’s Office Assistant, Town of Sandown, NH
Robert Nickerson – Selectman, Town of Sandown, NH
Wilfred Tapley – Emergency Management Director/Deputy Fire Chief – Town of Sandown, NH

The Sandown Board of Selectmen offers thanks to the NHHSEM which provided funding and assistance with the development of this Plan Update.

In addition, thanks are extended to the staff of the Rockingham Planning Commission for professional services, process facilitation and preparation of this document.

CHAPTER II – COMMUNITY PROFILE

Natural Features

Sandown is a rural community in southeastern New Hampshire. According to the US Census American Community Survey the population in 2018 was 6,451. Sandown has an area of 14 square miles and 0.4 square miles of inland water area. The Town is characterized by scattered residential development surrounded by forested land and wetlands associated with the Exeter River, Phillips Pond, and Angle Pond. The highest point in Sandown is Hoyt Hill in the southwest corner with an elevation of 505 feet above sea level.

Figure 1: Location Map, Sandown, New Hampshire

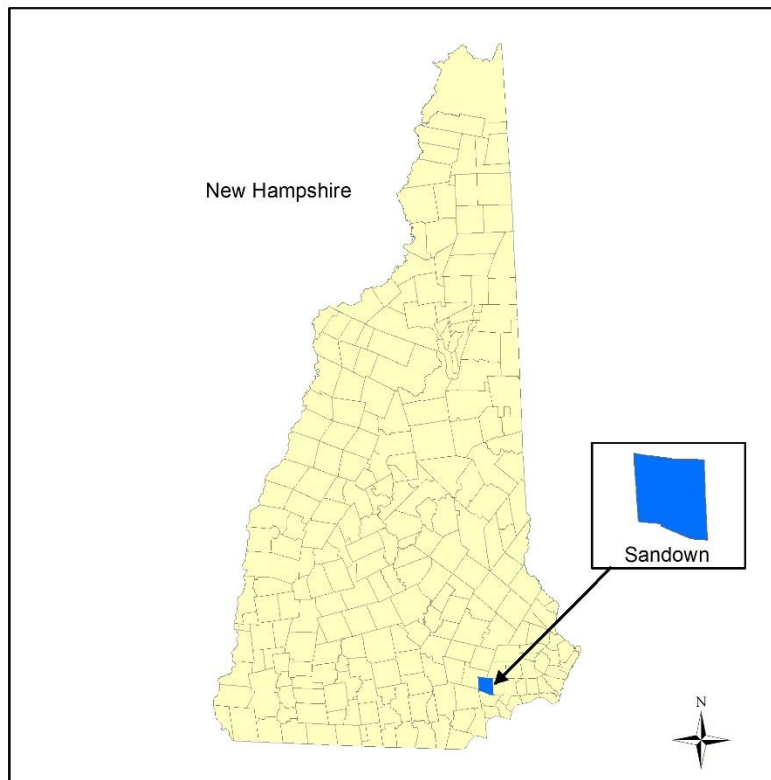
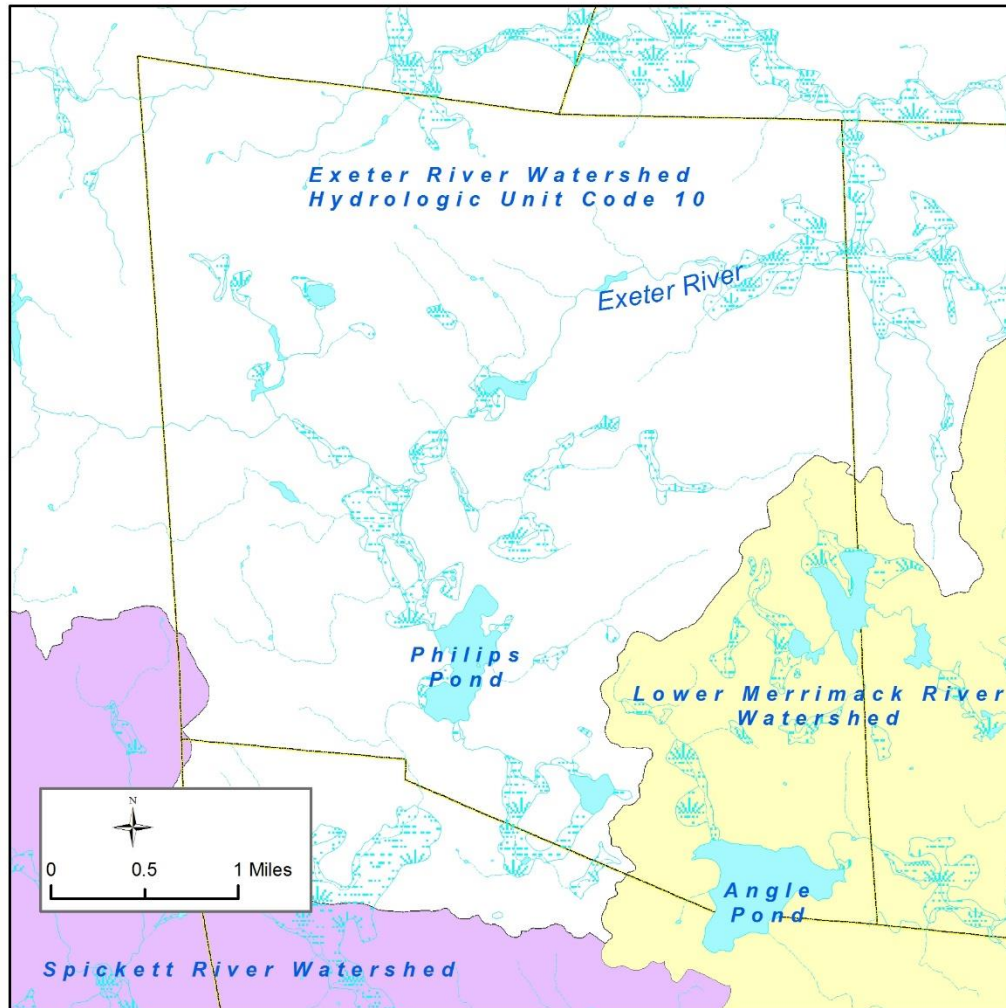

Figure 2: Watershed Map, Sandown, New Hampshire



Sandown lies within two watershed – the Exeter River watershed which flows northeast toward Great Bay and the Atlantic Ocean, and the Merrimack River watershed which flows southeast towards the Merrimack River and the Atlantic Ocean. As noted in the 2013 Master Plan: “The Exeter River travels through the heart of the community and is a major surface water resource in Sandown. A majority of the land area adjoining the Exeter River is designated as floodplain restricting development potential.”

Sandown has a number of large and small ponds scattered throughout town. The largest is Angle Pond, which partially lies in the Town of Hampstead. Other ponds include Phillips Pond, Cub Pond, Lily Pond, Hunt Pond, Showell Pond and Punch Pond. Both Angle and Phillips Pond have significant residential development adjoining their shores.

Figure 3: Wetlands Map, Sandown, New Hampshire
Wetland delineated as poorly and very poorly drained soils
and Wetlands from the National Wetland Inventory.

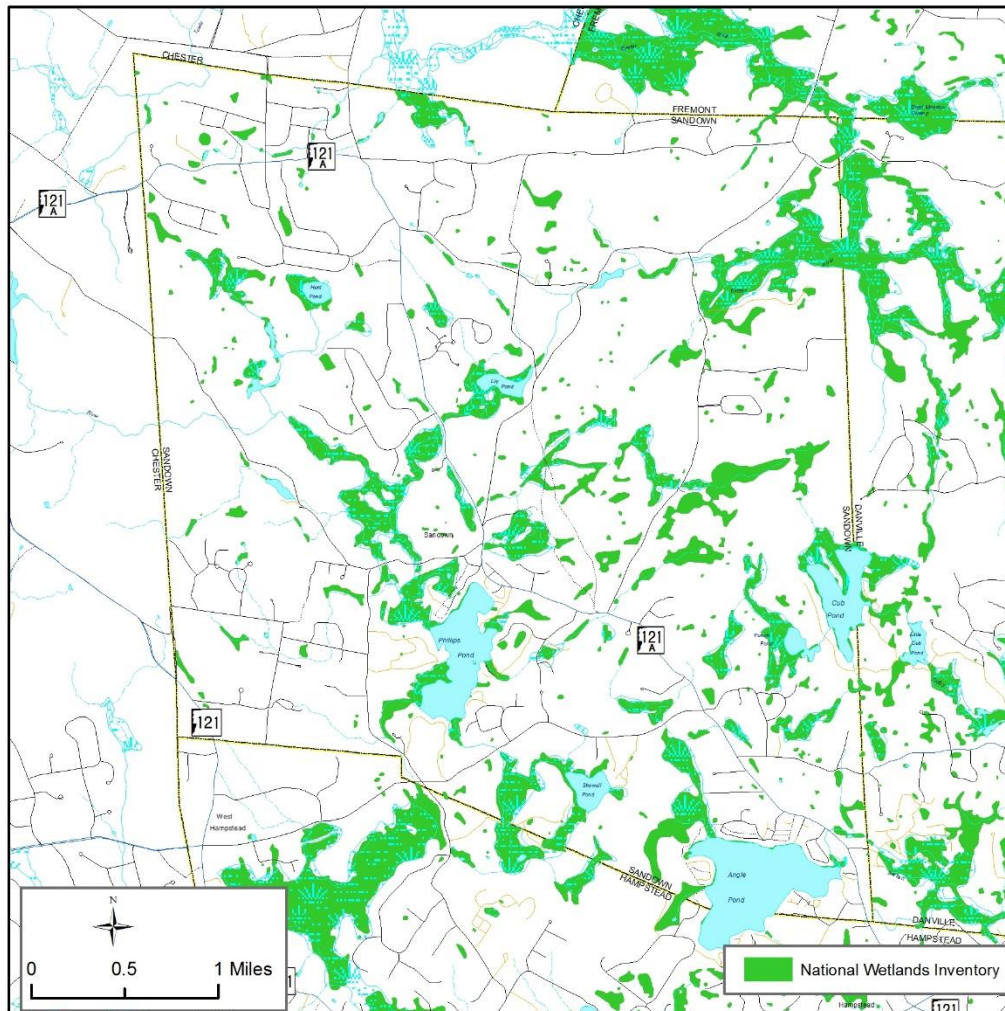

Sandown is interspersed with numerous freshwater wetland systems, many adjacent to rivers and their valleys and floodplains, streams and ponds. Other freshwater wetlands are isolated in low lying areas.

Figure 4: Floodplains of Sandown, New Hampshire

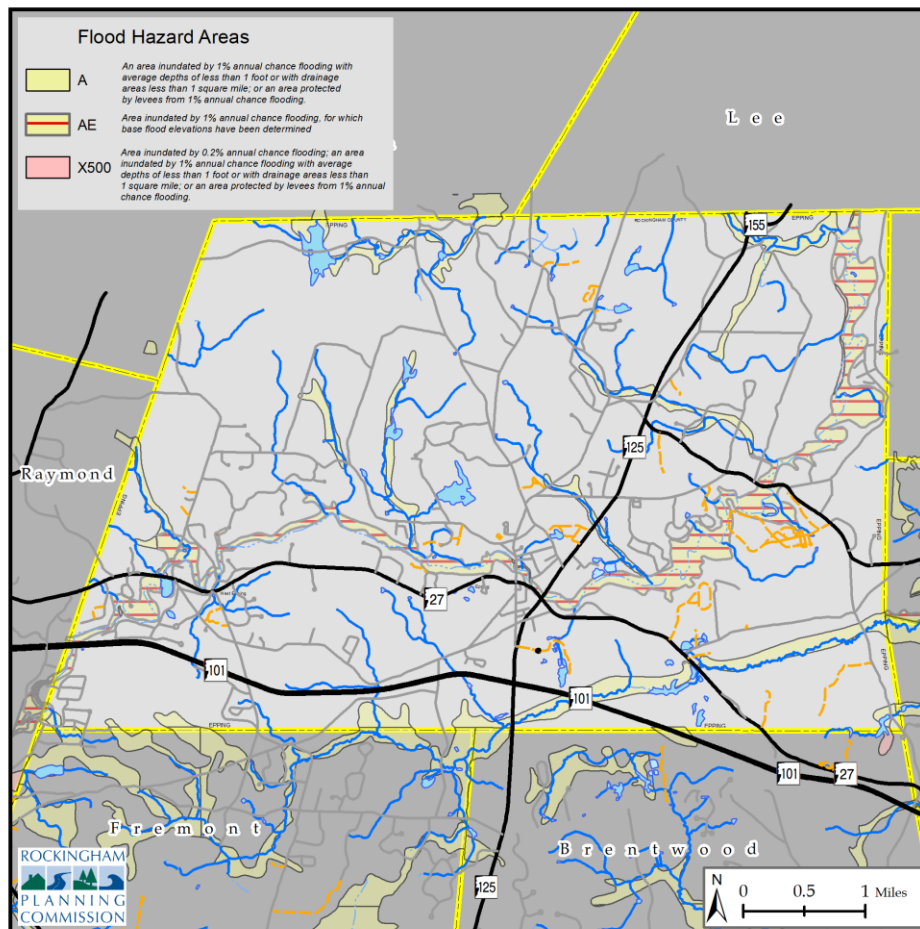

Areas within the 100-year floodplain in Sandown are located generally along the Exeter River, Cub Pond and an isolated area along the northern border with Chester. Building within a floodplain area is regulated by the Zoning Ordinance, which limits the ability to develop in these sensitive areas.

Land Use and Development

Current and future development is predicated on the Town of Sandown's Zoning Ordinance. The Town is divided into zoning districts encompassing residential and business zones, as well as overlays zones for aquifer protection, riverbank protection, floodplain protection, and wetland conservation that are designed to restrict development in areas prone to flooding.

Commercial growth is expected to continue to be concentrated along Route 111, and new residential developments are anticipated throughout town as development pressure increases in

the region. As with existing development, this new development may take place in areas prone to hazards identified in this Plan, including wildfire, drought, extreme temperatures, severe winter weather, high wind events, and infectious disease. The Town has adopted and enforces land use regulations designed to mitigate hazards, including riverbank and wetlands protection, stormwater management, and prevention of development on steep slopes.

Despite these efforts, the Town's vulnerability to natural hazards will increase due to climate change and an increasing number of precipitation and other hazard events. Natural hazards identified in this Plan, as well as mitigation strategies discussed in this Plan, will be considered during local review of development proposals, updates to the Master Plan, CIP and EOP, especially as they relate to development in flood prone areas of town.

Map 1: Existing Land Use

CHAPTER III. – NATURAL HAZARDS IN THE TOWN OF SANDOWN

What are the Hazards?

The first step in planning for natural hazard mitigation is to identify hazards that may affect the Town. Some communities are more susceptible to certain hazards (i.e., flooding near rivers, hurricanes on the seacoast, etc.). The Town of Sandown is prone to several types of natural hazards. These hazards include flooding, hurricanes or other high-wind events, tornadoes, severe winter weather, wildfires, earthquakes, drought, extreme temperatures, infectious disease, and climate change. Other natural hazards can and do affect the Town of Sandown, but these were the hazards prioritized by the Committee for mitigation planning. These were the hazards that were considered to occur with regularity and/or were considered to have high damage potential and are discussed below.

Natural hazards that are included in the State's Hazard Mitigation Plan that are not included in this Plan Update include: landslide, subsidence, radon, avalanche, solar storm, and space weather. Subsidence and avalanche are rated by the State as having Low and No risk in Rockingham County, respectively; due to this they were left out of the Plan. Sandown has no record of landslides and little chance of one occurring that could possibly damage property or cause injury and so landslides were not included in this Plan. The State's Plan indicates that Rockingham County is at Moderate risk to radon; this hazard was not included in the Plan. When compared with natural hazards that could be potentially devastating to the Town, such as flooding and severe winter weather, it was not considered an effective use of the Committee time to include radon in the Plan at this time. Solar storms and space weather are rated as a low risk for all of New Hampshire. There are no significant past occurrences of impact from space weather or solar storms in the state per the State Plan so the Committee did not include this hazard in the Plan Update.

The hazard profiles below include a description of the natural hazard, the geographic location of each natural hazard (if applicable), the extent of the natural hazard (e.g. magnitude or severity), probability, past occurrences, and community vulnerability. Past occurrences of natural hazards were mapped on Map 2: Past and Future Hazards. Community vulnerability identifies the specific areas, general type of structures, specific structures, or general vulnerability of the Town of Sandown to each natural hazard. Probability was defined as high, a roughly 66-100% chance of reoccurrence; medium, roughly a 33-66% chance of reoccurrence; and low, roughly a 0-33% of reoccurrence.

Flooding

Description - Floods are defined as a temporary overflow of water onto lands that are not normally covered by water. Flooding results from the extreme precipitation events, the overflow of major rivers and tributaries, storm surges, and/ or inadequate local drainage. Floods can cause loss of life, property damage, crop/livestock damage, and water supply contamination. Floods can also disrupt travel routes on roads and bridges.

Inland floods are most likely to occur in the spring due to the increase in rainfall and melting of snow; however, floods can occur at any time of the year. A sudden thaw in the winter or a major

downpour in the summer can cause flooding because there is suddenly a lot of water in one place with nowhere to go.

100-year Floodplain Events - Floodplains are usually located in lowlands near rivers, and flood on a regular basis. The term 100-year flood does not mean that flood will occur once every 100 years. It is a statement of probability that scientists and engineers use to describe how one flood compares to others that are likely to occur. It is more accurate to use the phrase “1% annual chance flood”. What this means is that there is a 1% chance of a flood of that size happening in any year.

Erosion and Mudslides - Erosion is the process of wind and water wearing away soil. Typically, in New Hampshire, the land along rivers is relatively heavily developed. Mudslides may be formed when a layer of soil atop a slope becomes saturated by significant precipitation and slides along a more cohesive layer of soil or rock. Erosion and mudslides become significant threats to development during floods. Floods speed up the process of erosion and increase the risk of mudslides.

Rapid Snow Pack Melt - Warm temperatures and heavy rains cause rapid snowmelt. Quickly melting snow coupled with moderate to heavy rains are prime conditions for flooding.

River Ice Jams - Rising waters in early spring often breaks ice into chunks, which float downstream and often pile up, causing flooding. Small rivers and streams pose special flooding risks because they are easily blocked by jams. Ice in riverbeds and against structures presents significant flooding threats to bridges, roads, and the surrounding lands.

Dam Breach and Failure - Dam failure results in rapid loss of water that is normally held by the dam. These kinds of floods are extremely dangerous and pose a significant threat to both life and property. The Committee identified three manmade dams in Sandown that, if breached, could affect roadway infrastructure. The dams are described below, and all are listed as Low Hazard by NH DES.

Severe Storms - Flooding associated with severe storms can inflict heavy damage to property. Heavy rains during severe storms are a common cause of inland flooding.

Research shows the climate of New Hampshire and the Seacoast region has changed over the past century and predicts the future climate of the region will be affected by human activities that are warming the planet. Overall, New England has been getting warmer and wetter over the last century, and the rate of change has increased over the last four decades. The challenges posed by climate change, such as more intense storms, frequent heavy precipitation, heat waves, drought, extreme flooding, and higher sea levels could significantly alter the types and magnitudes of hazards faced by Sandown.

Location – Sandown is vulnerable to flooding in several locations. Generally, the town is at risk within the Flood Zones identified by FEMA on Flood Insurance Rate Maps (FIRM). Sandown has two major flood zones: A and AE. These flood zones correspond to the Special Flood Hazard Area (100-year flood zone) and the 500-year flood zone respectively. The Committee identified several

areas in town especially vulnerable to flooding; these areas are listed below and displayed on Map 2: Past and Future Hazards.

- Wood Duck Circle adjacent to the Exeter River
- Rt. 121A at Deer Run Road
- North Shore Road along the northeast edge of Phillips Pond
- Hampstead Road at Metacomet Drive
- Dam at Angle Pond alongside Rt. 121A/Main Street – classified as Low Hazard
- Dam on Exeter River upstream of Odell Road – classified as Low Hazard
- Dam on Exeter River at 165 Fremont Road – classified as Low Hazard

Extent - The extent of the flooding can be seen in Map 2: Past and Future Hazards. This area includes FIRM Zones A and SE, as well as, areas of locally chronic flood problems listed above. The State of New Hampshire places every dam into one of four classifications, which are differentiated by the degree of potential damages that a failure of the dam is expected to cause, <https://www.des.nh.gov/organization/commissioner/pip/factsheets/db/documents/db-15.pdf>.

The classifications are as follows:

- Non-Menace structure – not a menace because it is in a location and of a size that failure or mis-operation of the dam would not result in probable loss of life or loss to property, less than six feet in height if it has a storage capacity greater than 50-acre feet, or less than 25 feet in height if it has a storage capacity of 15 to 50 acre-feet.
- Low Hazard structure – has a low hazard potential because it is in a location and of a size that failure or mis-operation of the dam would result in no possible loss of life, low economic loss to structures or property, structural damage to local or private roads that could render roads impassable, the release of liquid industrial, agricultural or commercial wastes, septage or contaminated sediment if the storage capacity is less than two-acre feet and is located more than 250 feet from a water body, reversible environmental losses to environmentally sensitive areas.
- Significant Hazard structure – has a significant hazard potential because it is in a location and of a size that failure or mis-operation of the dam would result in no probable loss of lives, major economic loss to structures or property, structural damage to a Class I or II road that could render the road impassable, major environmental or public health losses.
- High Hazard structure – has a high hazard potential because it is in a location and of a size that failure or mis-operation of the dam would result in probable loss of human life, structural damage to an interstate highway which could render the road impassable, the release of a quantity and concentration of hazardous waste, and any other circumstance that would more likely cause one or more deaths.

Probability – The probability of the flooding of roadways from rain and snow melt is high in Sandown, especially in the areas listed above. The probability of dam failure in Sandown is low as the NH DES Dam Bureau has classified dams in Sandown to be Low Hazard.

Past Occurrence – Flooding of roadways along the Exeter River and associated wetlands occurred during Tropical Storm Irene in December 2011, a Nor'easter in October 2011, Hurricane Sandy in October 2012, and during a severe storm in March 2018. Several locations were identified by the

Committee as areas of chronic reoccurring flooding or high potential for future flooding, as listed above and identified on Map 2. The Town maintains an active culvert management program to mitigate inland flooding and monitors roads and shoreline prone to flooding. The Town has not experienced dam failure and maintains a pro-active dam management program.

Community Vulnerability - Flooding is most likely to occur in the following areas:

- Wood Duck Circle adjacent to the Exeter River
- Rt. 121A at Deer Run Road
- North Shore Road along the northeast edge of Phillips Pond
- Hampstead Road at Metacomet Drive

National Flood Insurance Program (NFIP) - In 1968, Congress created the National Flood Insurance Program (NFIP) in response to the rising cost of taxpayer funded disaster relief for flood victims and the increasing amount of damage caused by floods. The Federal Insurance and Mitigation Administration (FIMA) a component of the Federal Emergency Management Agency (FEMA) manages the NFIP and oversees the floodplain management and mapping components of the program.

Communities participate in the NFIP by adopting and enforcing floodplain management ordinances to reduce flood damage. In exchange, the NFIP makes federally subsidized flood insurance available to homeowners, renters, and business owners in these communities. Flood insurance, Federal Grants and loans, Federal disaster assistance and federal mortgage insurance is unavailable for the acquisition or construction of structures located in the floodplain shown on the NFIP maps for those communities that do not participate in the program.

To get secure financing to buy, build or improve structures in the Special Flood Hazard areas, it is legally required by federal law to purchase flood insurance. Lending institutions that are federally regulated or federally insured must determine if the structure is in the SFHA and must provide written notice requiring flood insurance. Flood insurance is available to any property owner located in a community participating in NFIP.

Repetitive Loss Properties - A specific target group of repetitive loss properties is identified and serviced separately from other NFIP policies by the Special Direct Facility (SDF). The target group includes every NFIP insured property that, since 1978 and regardless of any change(s) of ownership during that period, has experienced four or more paid losses, two paid flood losses within a 10-year period that equal or exceed the current value of the insured property, or three or more paid losses that equal or exceed the current value of the insured property, regardless of any changes of ownership, since the buildings construction or back to 1978. Target group policies are afforded coverage, whether new or renewal, only through the SDF.

The FEMA Regional Office provides information about repetitive loss properties to State and local floodplain management officials. The FEMA Regional Office may also offer property owners building inspection and financial incentives for undertaking measures to mitigate future flood losses. These measures include elevating buildings from the flood area, and in some cases drainage improvement projects. If the property owners agree to mitigation measures, their property may be removed from the target list and would no longer be serviced by the SDF.

Table 1: Sandown NFIP Policy and Loss Statistics

| Policies in force | Insurance in Force | Number of Paid Losses (since 1978) | Total Losses Paid (Since 1978) |
|-------------------|--------------------|------------------------------------|--------------------------------|
| 5 | \$1,405,000 | 1 (residential) | \$6,759 |

Source: FEMA Policy and claims database, as of February 2020

Sandown NFIP Repetitive Flooding Losses – Sandown joined the Regular Program of the NFIP on January 1, 2003. As of February 2020, Sandown has had no repetitive loss claims for residential properties, according to New Hampshire Office of Strategic Initiatives records. This is determined by any repetitive damage claims on those properties that hold flood insurance through the NFIP.

Floodplain Management Goals/Reducing Flood Risks - A major objective to floodplain management is to continue participation in the NFIP. Communities that agree to manage Special Flood hazard Areas shown on NFIP maps participate in the NFIP by adopting minimum standards. The minimum requirements are the adoption of the floodplain Ordinances and Subdivision/Site Plan Review requirements for land designated as Special Flood hazard Areas. Under Federal Law, any structure located in the floodplain is required to have flood insurance. Federally subsidized flood insurance is available to any property owner located in a community participating in the NFIP. Communities that fail to comply with the NFIP will be put on probation and/or suspended. Probation is a first warning where all policy holders receive a letter notifying them of a \$50 increase in their insurance. In the event of suspension, the policyholders lose their NFIP insurance and are left to purchase insurance in the private sector, which is of significantly higher cost. If a community is having difficulty complying with NFIP policies, FEMA is available to meet with staff and volunteers to work through the difficulties and clear up any confusion before placing the community on probation or suspension.

Potential Administrative Techniques to Minimize Flood Losses in Sandown- A potential step in mitigating flood damage is participating in NFIP. Sandown continues to consistently enforce NFIP compliant policies in order to continue its participation in this program and has effectively worked within the provisions of NFIP. Below is a list of actions Sandown should consider, or continue to perform, in order to comply with NFIP:

- Participate in NFIP training offered by the State and/or FEMA (or in other training) that addresses flood hazard planning and management;
- Maintain Mutual Aid Agreements with neighboring communities to address administering the NFIP following a major storm event;
- Address NFIP monitoring and compliance activities;
- Revise/adopt subdivision regulations, erosion control regulations, board of health regulations to improve floodplain management in the community;

- Prepare, distribute or make available NFIP insurance and building codes explanatory pamphlets or booklets;
- Identify and become knowledgeable of non-compliant structures in the community;
- Inspect foundations at time of completion before framing to determine if lowest floor is at or above Base Flood Elevation (BFE), if they are in the floodplain;
- Require the use of elevation certificates;
- Enhance local officials, builders, developers, local citizens and other stakeholders' knowledge of how to read and interpret the FIRM;
- Work with elected officials, the state and FEMA to correct existing compliance issues and prevent any future NFIP compliance issues through continuous communications, training and education.

Hurricane-High Wind Events

Description - Significantly high winds occur especially during hurricanes, tornadoes, winter storms and thunderstorms. Falling objects and downed power lines are dangerous risks associated with high winds. In addition, property damage and downed trees are common during high wind occurrences.

Hurricanes - A hurricane is a tropical cyclone in which winds reach speeds of 74 miles per hour or more and blow in a large spiral around a relatively calm center. The eye of the storm is usually 20-30 miles wide and may extend over 400 miles. High winds are a primary cause of hurricane-inflicted loss of life and property damage. Hurricanes can also include coastal storm surge. The Saffir-Simpson hurricane wind scale (SSHWS), or the Saffir-Simpson hurricane scale (SSHS) for short, classifies hurricanes into five categories distinguished by the intensities of their sustained winds. To be classified as a hurricane, a tropical cyclone must have maximum sustained winds of at least 74 mph, Category 1. The highest classification in the scale, Category 5, is reserved for storms with winds exceeding 156 mph. The Saffir/Simpson Hurricane Scale is included in Appendix C.

Tornadoes - A tornado is a violent windstorm characterized by a twisting, funnel shaped cloud. They develop when cool air overrides a layer of warm air, causing the warm air to rise rapidly. The atmospheric conditions required for the formation of a tornado include great thermal instability, high humidity and the convergence of warm, moist air at low levels with cooler, drier air aloft. Most tornadoes remain suspended in the atmosphere, but if they touch down they become a force of destruction.

Tornadoes produce the most violent winds on earth, at speeds of 280 mph or more. In addition, tornadoes can travel at a forward speed of up to 70 mph. Damage paths can be in excess of one mile wide and 50 miles long. Violent winds and debris slamming into buildings cause the most structural damage. The Enhanced Fujita Scale is the standard scale for rating the severity of a tornado as measured by the damage it causes. A tornado is usually accompanied by thunder, lightning, heavy rain, and a loud "freight train" noise. In comparison with a hurricane, a tornado covers a much smaller area but can be more violent and destructive.

Severe Thunderstorms - All thunderstorms contain lightning. During a lightning discharge, the sudden heating of the air causes it to expand rapidly. After the discharge, the air contracts quickly as it cools back to ambient temperatures. This rapid expansion and contraction of the air causes a shock wave that we hear as thunder, which can damage building walls and break glass.

Lightning - Lightning is a giant spark of electricity that occurs within the atmosphere or between the atmosphere and the ground. As lightning passes through air, it heats the air to a temperature of about 50,000 degrees Fahrenheit, considerably hotter than the surface of the sun. Lightning strikes can cause death, injury and property damage.

Hail - Hailstones are balls of ice that grow as they're held up by winds, known as updrafts, which blow upwards in thunderstorms. The updrafts carry droplets of supercooled water – water at a below freezing temperature – but not yet ice. The supercooled water droplets hit the balls of ice and freeze instantly, making the hailstones grow. The faster the updraft, the bigger the stones can grow. Most hailstones are smaller in diameter than a dime, but stones weighing more than a pound have been recorded. Details of how hailstones grow are complicated, but the results are irregular balls of ice that can be as large as baseballs, sometimes even bigger. While crops are the major victims, hail is also a hazard to vehicles and windows.

Location - Hurricane events are more potentially damaging with increasing proximity to the coast. Sandown's proximity to the Atlantic Coast makes hurricanes and high wind events severe threats. For this Plan, high-wind, hurricanes, thunderstorms, hail, and lightning events were considered to have an equal chance of affecting any part of Sandown.

Extent – Hurricane strength is measured using the Saffir-Simpson scale, located in the appendix of this Plan. Sandown is located within Zone II hurricane-susceptible region (indicating a design wind speed of 160 mph). From 1950 to 2018 Rockingham County was subject to 9 tornado events, these included 2 type F0 (Tornado, 40-72 mph), 2 type F1 (Moderate Tornado, 73-112 mph), 4 type F2 (Significant Tornado, 113-157 mph) and 1 type F3 (Severe Tornado, 158-206 mph). Type 3 tornados can cause severe damage including tearing the roofs and walls from well-constructed homes, trees can be uprooted, trains over-turned, and cars lifted off the ground and thrown. Between 1900 and 2018 2 hurricanes have made landfall in New Hampshire, a category 1 and a category 2. Measurement scales for high wind events, thunderstorms, lightning risk, and hail are in the appendix of this Plan.

Probability -The Committee concurs with the State of New Hampshire's Multi-Hazard Mitigation Plan Update 2018, which rates the high likelihood of high wind events such as hurricane, tornado and "Nor'-Easters" to be high in Sandown and the risk of downbursts, lightning, and hail events as moderate.

Past Occurrence – Between 1635 and 2018 14 hurricanes have impacted the State of New Hampshire. The worst of these occurred on September 21, 1938, with wind speeds of up to 186 mph in MA and 138 mph elsewhere. Thirteen of 494 people killed by this storm were residents of New Hampshire. The Storm caused \$12,337,643 in damages (1938 dollars), timber not included. Hurricanes Sandy and Irene created areas of localized flooding in Sandown and power loss. High wind events in 2010, 2014 and 2016 resulted in extensive power outages, downed wires and trees.

Neither lightning nor tornadoes have impacted Sandown in recent memory. Heavy rain associated with tropical storms impacted Sandown in 2017 and 2018, resulting in flooding along roads, low lying areas, and floodplains.

Community Vulnerability – The Committee determined that lightning, hail, high wind and heavy rain associated with hurricanes and thunderstorms can impact every neighborhood in Sandown before, during and after the storm, resulting in downed trees, flooding of ponds, rivers, streams, roads and basements, and damage to home, businesses and infrastructure.

Severe Winter Weather

Description – Severe winter weather in the form of heavy snow storms, ice storms and Nor'easters are a threat to the community with subzero temperatures from extreme wind chill and storms causing low visibility for commuters. Heavy snow loads from storms are known to collapse buildings. Ice storms disrupt power and communication services. Extreme cold affects vulnerable populations, including the elderly.

Heavy Snow Storms - A winter storm can range from moderate snow to blizzard conditions. Blizzard conditions are considered blinding wind-driven snow over 35 mph that lasts at least three hours. A severe winter storm deposits four or more inches of snow during a 12-hour period or six inches of snow during a 24-hour period.

Ice Storms - An ice storm involves rain, which freezes upon impact. Ice coating at least one-fourth inch in thickness is heavy enough to damage trees, overhead wires and similar objects. Ice storms also often produce widespread power outages.

Nor'easter - A Nor'easter is large weather system traveling from South to North passing along or near the seacoast. As the storm approaches New England and its intensity becomes increasingly apparent, the resulting counterclockwise cyclonic winds impact the coast and inland areas from a Northeasterly direction. The sustained winds may meet or exceed hurricane force, with larger bursts, and may exceed hurricane events by many hours (or days) in terms of duration.

Location - Severe winter weather events have an equal chance of affecting any part of Sandown.

Extent - Large snow events in Southeastern New Hampshire can produce 30 inches of snow. Portions of central New Hampshire recorded snowfalls of 98" during one slow moving storm in February of 1969. Ice storms occur with regularity in New England. The Sperry-Piltz ice accumulation scale is found in the Appendix of this Plan. Seven severe ice storms have been recorded that affected New Hampshire since 1929. These events caused disruption of transportation, loss of power and millions of dollars in damage.

Probability - High. The State of New Hampshire's Multi-Hazard Mitigation Plan Update 2018 rates Rockingham County with high likelihood of heavy snow, ice storms, and Nor'easters, and the Committee agrees with this assessment as the Town has experienced severe winter weather since the last Plan Update.

Past Occurrence – Sandown has been impacted by six severe winter storms in the past five years. A storm on January 2, 2009 resulted in the removal of tree debris and wind-blown debris. A storm on March 29, 2010 caused flooding that damaged roads and culverts. The “Halloween storm” on October 31, 2011 resulted in widespread power outages, fallen trees, and closed roads. A severe winter storm struck the region on March 19, 2013 with heavy snow fall resulting in 48 hours of snow removal. A severe winter storm in 2015 and two Nor’easters in 2018 required extensive snow removal and removal of fallen trees.

Community Vulnerability - Severe winter weather has struck Sandown and every other community in the region on an annual basis in recent memory. The Committee determined that heavy snow, strong and gusty winds, and frigid temperatures can impact all parts of town equally, resulting in downed trees and power lines, extended power outages, and unsafe driving condition. Extended power outages and the resulting loss of heat in homes of elderly residents are of concern. Rapid snow melt after severe winter weather can result in flooding of rivers and streams, posing risk to roads and structures. The Committee identified the elderly and vulnerable populations, utility lines and towers, and trees at greatest risk from severe winter weather.

Wildfire

Description - Wildfire is defined as an uncontrolled and rapidly spreading fire, including grass and forest fires. A forest fire is an uncontrolled fire in a woody area. They often occur during drought and when woody debris on the forest floor is readily available to fuel the fire. Grass fires are uncontrolled fires in grassy areas.

Location - The Committee identified an area in the southeast portion of town as being vulnerable to wildfire.

Extent - A wildfire in the Sandown is unlikely, but if a crown fire were to occur it could be very damaging to residential neighborhoods. A large grass fire could damage structures and neighborhood buildings near large open areas. A Wildfire Size Classification, used to categorize wildfire based on the number of acres, and the Wildland-Urban Interface Scale, a tool to quantify the expected severity of wildfire events in developed areas, are included in Appendix J.

Probability - Moderate. The Committee rates the probability of wildfire as moderate given the increase in periods of drought since the last Plan Update. The State of New Hampshire’s Multi-Hazard Mitigation Plan Update 2018 rates Rockingham County with moderate risk to wildfires.

Past Occurrence - The majority of wildfires in Sandown are minor brush fires. No large fires have occurred within recent memory.

Community Vulnerability - The Committee determined that all forested and open areas in Sandown are prone to wildfires, with the threat increasing during periods of drought. The Committee summarized the threat as follows:

- Town Forest
- Structures located near large open vegetated areas prone to lightning strikes

- Vulnerability increases during drought events
- Tree debris created by high wind and winter storm events

Earthquakes

Description – Seismic activity including landslides and other geologic events. Geologic events are often associated with California, but New England is considered a moderate risk earthquake zone. An earthquake is a rapid shaking of the earth caused by the breaking and shifting of rock beneath the earth's surface. Earthquakes can cause buildings and bridges to collapse, disrupt gas, electric and phone lines, and often cause landslides, flash floods, fires, and avalanches. Larger earthquakes usually begin with slight tremors but rapidly take the form of one or more violent shocks, and end in vibrations of gradually diminishing force called aftershocks. The underground point of origin of an earthquake is called its focus; the point on the surface directly above the focus is the epicenter. The magnitude and intensity of an earthquake is determined using scales such as the Richter Magnitude Scale, located in the Appendix of this Plan.

Location – An earthquake has an equal chance of affecting all areas on Sandown.

Extent - New England is particularly vulnerable to the injury of its inhabitants and structural damage because of our built environment. Few New England States currently include seismic design in their building codes. Massachusetts introduced earthquake design requirements into their building code in 1975 and Connecticut very recently did so. However, these specifications are for new buildings, or very significantly modified existing buildings only. Existing buildings, bridges, water supply lines, electrical power lines and facilities, etc. have rarely been designed for earthquake forces and New Hampshire has no such code specifications.

Probability – The Committee determined the probability of Sandown being impacted by an earthquake are low. The State of New Hampshire's Multi-Hazard Mitigation Plan 2018 ranks all the Counties in the State with at moderate risk to earthquakes.

Past Occurrence - Large earthquakes have not affected Sandown within recent memory.

Community Vulnerability - The Committee determined that earthquakes do not pose a frequent threat to Sandown, but if one were to occur the most vulnerable structures include roads, bridges, brick structures, infrastructure and utility lines, as well as secondary hazards such as fire, power outages or a hazardous material leak or spill.

Drought

Description - Drought is a period of unusually constant dry weather that persists long enough to cause deficiencies in water supply (surface or underground). Droughts are slow-onset hazards that can severely affect municipal water supplies, crops, recreation resources, and wildlife. If drought conditions extend over several years, the direct and indirect economic impacts can be significant. High temperatures, high winds, and low humidity can worsen drought conditions and make area more susceptible to wildfire. In addition, human actions and demands for water resources can accelerate drought-related impacts.

Location – The Committee determined that drought poses risks to water supplies throughout Sandown. Risks of wildfire associate with drought conditions are greatest in forested and open grassland areas.

Extent - Although New Hampshire is typically thought of as a water-rich state, there are times the demand for water can be difficult to meet. A combination of increased population and extended periods of low precipitation can cause reduced water supplies. Drought can impact wells and aquifers in Sandown after extended periods with limited rain and snowfall, often for several months, and is a town-wide hazard. The Town of Sandown monitors the information provided by NH DES Drought Management Program. The U.S. Drought Monitor Scale is in the appendix of this Plan.

Probability – The Committee determined that Sandown is at low risk for drought.

Past Occurrence - The State of New Hampshire Multi-Hazard Mitigation Plan Update 2018 rates Rockingham County at low risk for drought. However, drought conditions persisted across southern New Hampshire since the last Plan Update, in 2016, 2020, and into July 2021. During these periods the Town advised residents to conserve water but did not record any specific impacts. The Town does not operate a public water system; residents and businesses are served by private wells or by the Hampstead Area Water Company. Hampstead Area Water Company does advise customers during drought about water conservation measures.

Community Vulnerability - The Committee determined that water supply and fire flow are the most at risk due to drought conditions.

Extreme Temperatures

Description - Extreme temperatures are typically recognized as conditions where temperatures consistently stay ten degrees or more above a region's average high temperature for 24-72 hours (extreme heat) or stay ten degrees or more below a region's average low temperature for a 24-72-hour period (extreme cold). Fatalities can result from extreme temperatures, as they can push the human body beyond its limits.

Location – Extreme temperatures can affect all areas of Sandown.

Extent - Extreme heat events impact Sandown for 3-4 days each summer, and extreme cold events impact the Town 2-3 days each winter. Heat Index measures a number in degrees Fahrenheit that tells how hot it feels when relative humidity is added to the air temperature. The National Weather Service Heat Index is included in this Plan as Appendix K, and the Wind Chill Chart is included as Appendix L.

Probability – The Committee ranked the probability of extreme temperatures as high.

Past Occurrence – Annually. Since the last Plan Update, Sandown has experienced an increase in days with a high heat index. Winter days with below average temperatures have remained the same but do occur each year.

Community Vulnerability - The Committee determined that all parts of Sandown are at risk of impacts associated with extreme temperatures. The young, elderly and vulnerable populations are especially vulnerable to heat stroke. The EMD maintains a list of these populations, including addresses for homes, day care centers, and congregate care facilities.

Climate Change

Description - Climate is defined as the long-term, prevailing pattern of temperature, precipitation, and other weather variables at a given location as described by statistics, such as means and extremes. Climate differs from weather in that weather is the current state or short-term variation of these variables at a given location. Climate change is the observed change in atmospheric variables over time that are the result of natural and anthropogenic, or human-caused, influences. Climate change is directly related to the ongoing increase in global temperature, a rise that is influenced by the steady increase in the concentration of atmospheric greenhouse gases that has been occurring and continues to occur across the globe.

Location – Climate change can affect all areas of Sandown, in the form of increased temperatures and extreme precipitation events.

Extent – Extreme heat events impact Sandown for 3-4 days each summer and the number of days may increase as the result of climate change. The average annual temperature in New Hampshire has increase three degrees since the early 20th century. Winter warming has been larger than any other season. Future winter warming will have large effects on snowfall and snow cover. Flooding from extreme precipitation events increasingly impacts Sandown. Mean precipitation and precipitation extremes are projected to increase in the future, with associated increases in flooding.

Probability – The Committee determined the probability of climate change impacting Raymond as high given the increase in hazard events since the last Plan Update.

Past Occurrence – Annually

Community Vulnerability - The Committee determined that all parts of Sandown are at risk of impacts associated with climate change and the effects of climate change pose real and significant threats to community safety, resilience, and quality of life.

Infectious Disease

Description – Infectious diseases are illnesses caused by organisms – such as bacteria, viruses, fungi, or parasites. Many organisms live in and on our bodies. They are normally harmless or even helpful, but under certain conditions, some organisms may cause disease. Some infectious diseases can be passed from person to person, some are transmitted by bites from insects or animals, and others are acquired by ingesting contaminated food or water or being exposed to organisms in the environment. Signs and symptoms vary depending on the organism causing the infection, but often include fever and fatigue. Mild infections get better on their own without

treatment, while some life-threatening infections may require hospitalization. A definition of infectious diseases by the Mayo Clinic is in the Appendix.

According to the United States Centers for Disease Control and Prevention (CDC), the number of people with a disease that is usually present in a community is referred to as the baseline or endemic level of the disease. This number of infections is not necessarily the desired level, which may in fact be zero, but rather is the typical or normal number of people infected. In the absence of intervention and if the number of infections is not high enough to deplete the pool of susceptible persons, the disease may continue to occur at this level indefinitely. Thus, the baseline level is often regarded as the expected level of the disease. While some diseases are so rare in each population that a single case warrants an epidemiologic investigation (e.g., rabies, plague, polio), there are other diseases that occur more commonly so that only deviations from the norm (i.e. seeing more cases than expected) warrants investigation.

Epidemics occur when an agent (the organism) and susceptible hosts are present in adequate numbers, and the agent can be effectively conveyed from a source to the susceptible people. More specifically, an epidemic may result from a recent increase in amount or virulence of the agent, the recent introduction of the agent into a setting where it has not been before, an enhanced mode of transmission so that more susceptible persons are exposed, a change in the susceptibility of people's response to the agent, and/or factors that increase exposure or involve introduction through new portals of entry.

Epidemics may be caused by infectious diseases, which can be transmitted through food, water, the environment, or person-to-person or animal-to-person, and noninfectious diseases, such as chemical exposure, that causes increased rates of illness. Infectious diseases that may cause an epidemic can be broadly categorized into the following groups: foodborne (E.Coli), water (Giardiasis), vaccine preventable (Measles), sexually transmitted (HIV), person-to-person (TB), arthropod borne (Lyme), zoonotic (Rabies), and opportunistic fungal and fungal infections (Candidiasis). An epidemic may also result from a bioterrorist event in which an infectious agent is released into a susceptible population, often through an enhanced mode of transmission, such as aerosolizing.

Location – Infectious disease can affect all areas of Sandown.

Extent – The magnitude and severity of infectious disease is described by its speed of onset (how quickly people become sick or cases are reported) and how widespread the infection is. Some infectious diseases are inherently more dangerous and deadly than others, but the best way to describe the extent of infectious diseases relates to the disease occurrence:

- Endemic – Constant presence and/or usual prevalence of a disease or infection agent in a population within a geographic area
- Hyperendemic – There persistent, high levels of disease occurrence
- Cluster – Aggregation of cases grouped in place and time that are suspected to be greater than the number expected even though the expected number may not be known

- Epidemic – An increase, usually sudden, in the number of cases of a disease above what is normally expected
- Outbreak – The same as epidemic, but over a much smaller geographical area
- Pandemic – Epidemic that has spread over several countries or continents, usually affecting many people

Probability – The probability of infectious disease is moderate is moderate.

Past Occurrence – Infectious disease, such as COVID-19, seasonal influenza, and gastrointestinal illness occur annually in Sandown. The 2020 COVID-19 Pandemic is ongoing as of this Plan Update, with the State of NH reporting a total of 544 cumulative cases in the community. There are no records of outbreaks in Sandown in long-term care or other congregate living facilities. Sandown continues to experience cases of COVID-19 and community transmission.

Community Vulnerability – The Committee determined that all parts of Sandown are at risk of impacts associated with infectious disease. Rates of illness, duration of disease, and the ability to treat or prevent illness once the causative agent is identified are just a few factors that will further determine the vulnerability of the population. In response to the COVID-19 pandemic, Sandown designated a public official to oversee information sharing and coordination of the Town's pandemic response.

**Town of Sandown, NH
Natural Hazard Mitigation Plan Update
2021**

**Table 2: State of New Hampshire
Presidentially Declared Disasters (DR) and Emergency Declarations (EM) 1982-2018
Source: *State of NH Multi-Hazard Mitigation Plan, 2013 Update and FEMA***

| Date Declared | Event | FEMA DR | Program | Amount | Counties Declared |
|-----------------------|--------------------------------|----------------|----------------|---------------|---|
| 08/27/86 | Severe storms/flooding | FEMA-771-DR | PA | \$1,005,000 | Cheshire and Hillsborough |
| 04/16/87 | Severe storms/flooding | FEMA-789-DR | PA/IA | \$4,888,889 | Carroll, Cheshire, Grafton, Hillsborough, Merrimack, Rockingham, and Sullivan |
| 08/29/90 | Severe storms/winds | FEMA-876-DR | PA | \$2,297,777 | Belknap, Carroll, Cheshire, Coos, Grafton, Hillsborough, Merrimack, and Sullivan |
| 09/09/91 | Hurricane | FEMA-917-DR | PA | \$2,293,449 | Statewide |
| 11/13/91 | Coastal storm/flooding | FEMA-923-DR | PA/IA | \$1,500,000 | Rockingham |
| 03/16/93 | Heavy snow | FEMA-3101-DR | PA | \$832,396 | Statewide |
| 01/03/96 | Storms/floods | FEMA-1077-DR | PA | \$2,220,384 | Carroll, Cheshire, Coos, Grafton, Merrimack, and Sullivan |
| 10/29/96 | Severe storms/flooding | FEMA-1144-DR | PA | \$2,341,273 | Grafton, Hillsborough, Merrimack, Rockingham, Strafford, and Sullivan |
| 01/15/98 | Ice storm | FEMA-1199-DR | PA/IA | \$12,446,202 | Belknap, Carroll, Cheshire, Coos, Grafton, Hillsborough, Merrimack, Strafford, and Sullivan |
| 07/02/98 | Severe storms | FEMA-1231-DR | PA/IA | \$3,420,120 | Belknap, Carroll, Grafton, Merrimack, Rockingham, and Sullivan |
| 10/18/99 | Hurricane/tropical storm Floyd | FEMA-1305-DR | PA | \$750,133 | Belknap, Cheshire, and Grafton |
| 3/2001 | Snow emergency | FEMA-3166-EM | PA | \$4,500,000 | Cheshire, Coos, Grafton, Hillsborough, Merrimack, Rockingham, and Strafford |
| 2/17/2003 - 2/18/2003 | Snow emergency | FEMA-3177-EM | PA | \$3,000,000 | Cheshire, Hillsborough, Merrimack, Rockingham, and Strafford |
| 09/12/03 | Severe storms/flooding | FEMA-1489-DR | PA | \$1,300,000 | Cheshire and Sullivan |
| 03/11/03 | Snow emergency | FEMA-3177-EM | PA | \$3,000,000 | Cheshire, Hillsborough, Merrimack, Rockingham, and Strafford |

**Town of Sandown, NH
Natural Hazard Mitigation Plan Update
2021**

| | | | | | |
|-----------------------|--------------------------------|--------------|----------|--------------|---|
| 01/15/04 | Snow emergency | FEMA-3193-EM | PA | \$3,200,000 | Belknap, Carroll, Cheshire, Coos, Grafton, Hillsborough, Merrimack, and Sullivan |
| 03/30/05 | Snow emergency | FEMA-3207-EM | PA | \$4,654,738 | Belknap, Carroll, Cheshire, Grafton, Hillsborough, Merrimack, Rockingham, Strafford, and Sullivan |
| 03/30/05 | Snow emergency | FEMA-3208-EM | PA | \$1,417,129 | Carroll, Cheshire, Coos, Grafton, and Sullivan |
| 04/28/05 | Snow emergency | FEMA-3211-EM | PA | \$2,677,536 | Carroll, Cheshire, Hillsborough, Rockingham, and Sullivan |
| 10/26/05 | Severe storm/flooding | FEMA-1610-DR | PA/IA | \$14,996,626 | Belknap, Cheshire, Grafton, Hillsborough, Merrimack, and Sullivan |
| 05/31/06 | Severe storm/flooding | FEMA-1643-DR | PA/IA | \$17,691,586 | Belknap, Carroll, Grafton, Hillsborough, Merrimack, Rockingham, and Strafford |
| 4/15/2007 - 4/23/2007 | Severe storm/flooding | FEMA-1695-DR | PA/IA | \$27,000,000 | Belknap, Carroll, Cheshire, Coos, Grafton, Hillsborough, Merrimack, Rockingham, Strafford, and Sullivan |
| 08/11/08 | Severe storms/tornado/flooding | FEMA-1782-DR | PA | \$1,691,240 | Belknap, Carroll, Merrimack, Rockingham, and Strafford |
| 09/05/08 | Severe storms/flooding | FEMA-1787-DR | PA | \$4,967,595 | Belknap, Coos, and Grafton |
| 10/03/08 | Severe storms/flooding | FEMA-1799-DR | PA | \$1,050,147 | Hillsborough and Merrimack |
| 12/11/08 | Severe winter storm | FEMA-3297-EM | DF A/P A | \$900,000 | Belknap, Carroll, Cheshire, Coos, Grafton, Hillsborough, Merrimack, Rockingham, Strafford, and Sullivan |
| 01/02/09 | Severe winter storm | FEMA-1812-DR | DF A/P A | \$19,789,657 | Belknap, Carroll, Cheshire, Coos, Grafton, Hillsborough, Merrimack, Rockingham, Strafford, and Sullivan |
| 03/29/10 | Severe winter storm | FEMA-1892-DR | PA | \$9,103,138 | Merrimack, Rockingham, Strafford, and Sullivan |
| 05/12/10 | Severe winter storm | FEMA-1913-DR | PA | \$3,057,473 | Hillsborough and Rockingham |
| 07/22/11 | Severe storms/flooding | FEMA-4006-DR | PA | \$1,664,140 | Coos and Grafton |

Town of Sandown, NH
Natural Hazard Mitigation Plan Update
2021

| | | | | | |
|---|----------------------------------|--------------------|--------|--------------|---|
| 09/03/11 | Tropical storm Irene | FEMA-4026-DR | PA/IA | \$11,101,752 | Belknap, Carroll, Coos, Grafton, Merrimack, Strafford, and Sullivan |
| 12/07/11 | October Nor'easter | FEMA-4049-DR | PA | \$4,411,457 | Hillsborough and Rockingham |
| 06/18/12 | Severe storms/flooding | FEMA-4065-DR | PA | \$3,046,189 | Cheshire |
| 10/30/12 | Hurricane Sandy | DR-4095 EM-3360 | PA DFA | \$2,132,376 | Belknap, Carroll, Cheshire, Coos, Grafton, Hillsborough, Merrimack, Rockingham, Strafford, and Sullivan |
| 2/8/2013 - 2/10/2013 | Severe storm/blizzard | DR-4105 | PA | \$6,127,598 | Belknap, Carroll, Cheshire, Hillsborough, Merrimack, Strafford, and Rockingham |
| 6/26/2013 – 7/3/2013 | Severe storms/flooding | DR-4139 | PA | \$6,389,705 | Cheshire, Sullivan, and Grafton |
| 1/26/2015 – 1/29/2015 | Severe winter storm/snowstorm | DR-4209 | PA | \$4,607,527 | Strafford, Rockingham, and Hillsborough |
| 3/14/2017 – 3/15/2017 | Severe winter storm/snowstorm | DR-4316 | PA | \$80,306.55 | Belknap and Carroll |
| 1/1/2017 – 1/2/2017 | Severe storms/flooding | DR-4329 | PA | \$6,218,291 | Grafton and Coos |
| 10/29/2017 - 11/1/2017 | Severe Storm/flooding | DR-4355 | PA | \$4,710,744 | Sullivan, Merrimack, Belknap, Carroll, Grafton, Coos |
| 3/2/2018 – 3/8/2018 | Severe Storm/flooding | DR-4370 | PA, IA | \$3,344,036 | Rockingham |
| 3/13/2018 – 3/14/2018 | Severe Winter Storm/snowstorm | DR-4371 | PA, IA | \$1,981,453 | Carroll, Strafford, Rockingham |
| 7/11/2019- 7/12/2019 | Severe Storm/flooding | DR-4457 | PA | \$675,907.70 | Grafton |
| 3/13/2020- ongoing | Covid-19 Pandemic | EM-3445 | PA, IA | NA | New Hampshire |
| 1/20/2020 - ongoing | Covid-19 Pandemic | DR-4516 | PA, IA | NA | New Hampshire |
| Program Key: PA: Public Assistance IA: Individual Assistance DFA: Direct Federal Assistance | | | | | |

Map 2: Past and Future Hazards

CHAPTER IV – CRITICAL FACILITIES

The Critical Facilities List for the Town of Sandown has been identified by Sandown’s Hazard Mitigation Committee. The Critical Facilities List has been broken up into four categories. The first category contains facilities needed for Emergency Response in the event of a disaster. The second category contains Non-Emergency Response Facilities that have been identified by the committee as non-essential. These are not required in an emergency response event but are considered essential for the everyday operation of Sandown. The third category contains Facilities/Populations that the committee wishes to protect in the event of a disaster. The fourth category contains Potential Resources, which can provide services or supplies in the event of a disaster. Map 3: Critical Facilities at the end of this Chapter identifies the location of the facilities and the evacuation routes. A detailed description of critical facilities can be found in Table 3 through Table 6.

Table 3: Category 1 - Emergency Response Services and Facilities

| Critical Facility Name | Address | Description |
|--|--|---|
| Town Hall | 320 Main Street | Municipal services/Heating and cooling site |
| Police Station | 460 Main Street | Municipal services |
| Fire Station | 314 Main Street | Municipal services |
| Highway Shed | 24 Depot Road | Municipal services |
| Sanborn Regional High School, Kingston | 17 Danville Road, Kingston | School |
| Hampstead Middle School, Hampstead | 28 School Street, Hampstead | School |
| Verizon Cell Towner | 393 Main Street | Communications |
| Fire Pond | 393 Main Street | Fire suppression |
| Cisterns | Meadowbrook Crossing, across from #30 Autumn Hill Road, 25’ on right Waterford Drive, 100’ on right Twitchells Way, across from #26 | Fire suppression |
| Bridge | 393 Main Street | Evacuation route |
| Culverts | Main Street and Steele Drive Odell Road at Zorvino’s Hawkewood and Little Mill Roads William Street Stagecoach Road Lexington Drive Country Acres Odell Road Fremont Road Phillips Road | Evacuation route |

Table 4: Category 2 - Non-Emergency Response Facilities:

The Town has identified these facilities as non-emergency facilities; however, they are considered essential for the everyday operation of Sandown.

| Critical Facility Name | Address | Description |
|---|--------------------------------------|------------------------------|
| Sandown Road bridge | Danville | Alternative evacuation route |
| Community Well - Phillipswood | Phillipswood Road | Water infrastructure |
| Community Wells – Autumn Hills | Autumn Hills | Water infrastructure |
| Community Well – Mill Pine Village | Mill Pine Village | Water infrastructure |
| Community Well - Waterford | Waterford Drive | Water infrastructure |
| Community Well - Stoneford | Stoneford Road | Water infrastructure |
| Community Well – Eagle Ridge | Eagle Ridge Road | Water infrastructure |
| Community Well - Wilkele | Wilkele Road | Water infrastructure |
| Pennichuck Water and Hampstead Area Water | P.O. Box 1947 Merrimack, NH 03054 | Water infrastructure |
| Transfer Station | 26 Depot Road | Equipment/Supplies |

Table 5: Category 3 - Facilities/Populations to Protect:

The third category contains people and facilities that need to be protected in event of a disaster.

| Critical Facility Name | Address | Description |
|-------------------------------|-----------------------|--|
| The Rock Church | 328 Main Street | Congregation site |
| Miller Recreation Field | 212 Main Street | Congregation site |
| Sandown Public Library | 305 Main Street | Congregation site |
| Town Recreation Facility | 25 Pheasant Run Drive | Congregation site/ Heating and cooling site |
| Central Elementary School | 295 Main Street | School |
| North Elementary School | 23 Stagecoach Drive | School |
| Playmates Learning Center | 56 North Road | Daycare facility |
| Group Home | 27 Sandlot Way | Care facility |
| Care Center/Region 10 | 250 Fremont Road | Care facility |
| Fox Den Senior Facility | 208 North Road | Care facility |
| Old Meeting House | 27 Fremont Road | Historic resource |
| Train Station Museum | 6 Depot Road | Historic resource |
| Doberman Rescue | 52 Tenney Road | Pet sheltering |

Table 6: Category 4 - Potential Resources:

This category contains facilities that provide potential resources for services or supplies in the event of a natural disaster.

| Critical Facility Name | Address | Resources |
|-------------------------------|-----------------------------------|-------------------|
| Bruschetti's | 323 Main Street | Food and supplies |
| Triple Elm | 323 Main Street | Food |
| Food Pantry | 1 Hampstead Road | Food and supplies |
| Hannaford's, East Hampstead | 305 Sandown Road, E. Hampstead | Food and supplies |
| Walgreens, East Hampstead | 288 Sandown Road, E. Hampstead | Pharmacy |
| Hartman Oil, Exeter | 112R Epping Road, Epping | Fuel |
| Zorvino's Function Hall | 226 Main Street | Shelter |

Map 3: Critical Facilities Map

CHAPTER V. – POTENTIAL HAZARD DAMAGE

Identifying Vulnerable Facilities

It is important to determine which critical facilities are the most vulnerable and to estimate their potential loss. The first step is to identify the facilities most likely to be damaged in a hazard event. To do this, the location of critical facilities illustrated on Map 3 was compared to the location of various topographical elements, floodplains, roads, and water bodies using GIS (Geographic Information Systems). Vulnerable facilities were identified by comparing their location to possible hazard events. For example, all the structures within the 100-year and 500-year floodplains were identified and used in conducting the potential loss analysis for flooding.

Calculating the Potential Loss

The next step in completing the loss estimation involved assessing the level of damage from a hazard event on structures in Sandown. For the purpose of estimating general losses, the total assessed value for all structures in Sandown in 2019 was used, for a total of \$437,000,900.

The damage estimates are divided into two categories based on hazard types: hazards that are location specific (e.g. flooding), and hazards that could affect all areas of Sandown equally, such as extreme temperatures. Damage estimates from hazards that could affect all of Sandown equally are much rougher estimates, based on percentages of the total assessed value of all structures in the community. Damage estimates from hazards with a specific location are derived from the assessed values of the parcels within the hazard area. Assessing and tax map data were used to determine buildings at risk. After identifying the parcels and buildings that are at risk, the next step was to calculate a damage estimate for each potential hazard area. The following discussion summarizes the potential loss estimates due to natural hazard events.

Flooding – Special Flood Hazard Zones - The average replacement value was calculated by adding up the assessed values of all structures in the 100 and 500-year floodplains. Because of the scale and resolution of the FIRM maps and imagery this is only an approximation of the total structures located within the 100 and 500-year floodplains. The Federal Emergency Management Agency (FEMA) has developed a process to calculate potential loss for structures during flood. The potential loss was calculated by multiplying the replacement value by the percent of damage expected from the hazard event. Residential and non-residential structures were combined.

The costs for repairing or replacing bridges, railroads, power lines, telephone lines, and contents of structures are not included in this estimate. In addition, the figures used were based on buildings which are one or two stories high with basements. The following calculation is based on eight-foot flooding and assumes that, on average, one or two-story buildings with basements receive 49% damage (Understanding Your Risks, Identifying Hazards and Estimating Losses, FEMA page 4-13):

Potential Structure Damage: 49%

Approximately 77 structures assessed at \$22,253,000= \$10,903,970 potential damage

The following calculation is based on four-foot flooding and assumes that, on average, one or two-story buildings with basements receive 28% damage (Understanding Your Risks, Identifying Hazards and Estimating Losses, FEMA page 4-13):

Potential Structure Damage: 28%

Approximately 77 structures assessed at \$22,253,000 = \$6,230,840 potential damage

The following calculation is based on two-foot flooding and assumes that, on average, one or two-story buildings with basements receive 20% damage (Understanding Your Risks, Identifying Hazards and Estimating Losses, FEMA page 4-13):

Potential Structure Damage: 20%

Approximately 77 structures assessed at \$22,253,000 = \$4,450,600 potential damage

Several areas of Sandown were identified as having high risk of flooding. These areas are identified in Chapter III and Map 2: Past and Future Hazards. Potential losses were also calculated for these at-risk areas in the same manner as those structures in the 100 and 500-year floodplains. These assessments are only based on the potential damages to building within the identified at-risk areas.

Table 7: Percentages of structural and content damage estimated, based on the assessed value of a flooded parcel. Also shows the functional downtime and displacement time for each flood event.

| Flood Depth | One-foot | Two-foot | Four-foot |
|---|----------|----------|-----------|
| % Structural Damage: Buildings | 15% | 20% | 28% |
| % Structural Damage: Mobile Homes | 44% | 63% | 78% |
| % Contents Damage: Buildings | 22.5% | 30% | 42% |
| % Contents Damage: Mobile Homes | 30% | 90% | 90% |
| Flood Functional Downtime: Buildings | 15 days | 20 days | 28 days |
| Flood Functional Downtime: Mobile Homes | 30 days | 30 days | 30 days |
| Flood Displacement Time: Buildings | 70 days | 110 days | 174 days |
| Flood Displacement Time: Mobile Homes | 302 days | 365 days | 365 days |

Hurricane/ High Wind Events

Hurricane - Hurricanes do affect the Northeast coast periodically. Since 1900, 2 hurricanes have made landfall in the State of New Hampshire. Due to Sandown's proximity to the Atlantic coast, hurricanes present a real hazard to the community. Even degraded hurricanes or tropical storms could still cause significant damage to the structures and infrastructure of the Town of Sandown. The assessed value of all residential and commercial structures in the Town of Sandown in 2019 was \$437,000,900. Assuming 1% to 5% damage, a hurricane could result in \$4,370,009 to \$21,850,045 of structure damage.

Tornado - Tornadoes are relatively uncommon natural hazards in New Hampshire. On average, about six tornadoes touch down each year. Damage largely depends on where the tornado strikes. If it strikes an inhabited area, the impact could be severe. The assessed value of all residential and commercial structures in the Town of Sandown in 2019 was \$437,000,900. Assuming 1% to 5% damage, a tornado could result in \$4,370,008 to \$21,850,045 of structure damage.

Severe Lightning - The amount of damage caused by lightning will vary according to the type of structure hit and the type of contents inside. There is no record of monetary damages inflicted in the Town of Sandown from lightning strikes.

Severe Winter Weather

Heavy Snowstorms - Heavy snowstorms typically occur during January and February. New England usually experiences at least one or two heavy snow storms with varying degrees of severity each year. Power outages, extreme cold and impacts to infrastructure are all effects of winter storms that have been felt in Sandown in the past. All these impacts are a risk to the community, including isolation, especially of the elderly, and increased traffic accidents. Damage caused because of this type of hazard varies according to wind velocity, snow accumulation and duration. The assessed value of all residential and commercial structures in the Town of Sandown in 2019 was \$437,000,900. Assuming 1% to 5% damage, a heavy snowstorm could result in \$4,370,009 to \$21,850,045 of structure damage.

Ice Storms - Ice storms often cause widespread power outages by downing power lines, making power lines at risk in Sandown. They can also cause severe damage to trees. Ice storms in Sandown could be expected to cause damage ranging from a few thousand dollars to millions of dollars, depending on the severity of the storm.

Wildfire

The risk of fire is difficult to predict based on location. Forest fires are more likely to occur during years of drought. The area identified as at risk to wildfire (Map 2: Past and Future Hazards) by the Hazard Mitigation Committee includes the Town Forest. The assessed value of all residential and commercial structures in the Town of Sandown in 2019 was \$437,000,900. Assuming 1% to 5% damage, a wildfire could result in \$4,370,009 to \$21,850,045 of structure damage.

Earthquakes

Earthquakes can cause buildings and bridges to collapse, disrupt gas, electric and phone lines and are often associated with landslides and flash floods. Four earthquakes in New Hampshire between 1924-1989 had a magnitude of 4.2 or more. Two of these occurred in Ossipee, one west of Laconia, and one near the Quebec border. If an earthquake were to impact the Town of Sandown, underground utilities would also be susceptible. In addition, buildings that are not built to a high seismic design level would be susceptible to structural damage. The assessed value of all residential and commercial structures in the Town of Sandown in 2019 was \$437,000,900. Assuming 1% to 5% damage, an earthquake could result in \$4,370,009 to \$21,850,045 of structure damage.

Drought

Extended drought can impact municipal water supplies, private drinking wells, and make vegetated areas more susceptible to wildfire (see above). The Town has no record of monetary damage in related to drought.

Extreme Temperatures

The Committee determined that all parts of town are at risk of impacts associated with extreme heat and cold. Young and elderly populations are particularly vulnerable and the EMD can direct vulnerable residents to heating and cooling stations.

Climate Change

The potential hazard damage from climate change is described above under flooding and extreme temperatures.

Infectious Disease

Epidemics have the potential to cause a significant loss of life and/or widespread illness throughout the State. The threat of a pandemic influenza, such as COVID-19, exemplifies a devastating situation where there may be an extreme shortage of essential service workers, a rapid transmission of disease from person-to-person, and no effective vaccination to prevent the illness.

CHAPTER VI – EXISTING HAZARD MITIGATION PROGRAMS

The next step involves identifying existing mitigation strategies for the hazards likely to affect the town and evaluate their effectiveness. This section outlines those programs and recommends improvements and changes to these programs to ensure the highest quality emergency service possible.

Table 8: Existing Hazard Mitigation Programs for the Town of Sandown

| Existing Protection | Description- Area Covered | Responsible Local Agent | Effectiveness (Poor, Average, Good) | Recommended Changes- Actions- Comments |
|---|--|--|---|--|
| 2012 Town Emergency Operations Plan | Town-wide | EMD, Police and Fire Departments, DPW | Good | Plan is updated as needed |
| 2019 Zoning Ordinance | Town-wide | Planning Board, Code Enforcement Office | Good | Review and amended annually |
| 2015 Building Code | Town-wide | Building Inspector | Good | Adopt Seismic Design Code |
| 2002 NFIP Floodplain Ordinance | Development restriction in Special Flood Hazard Areas | Building Inspector and Planning Board | Good | Reviewed annually to correspond with federal guidelines and town priorities |
| 2013 Town Master Plan | Town-wide | Town Planner, Planning Board | Good | Updates occur as needed |
| 2010 Town Capital Improvements Plan | Town-wide | Planning Board/Town Administrator /Department Heads | Good | Reviewed annually |
| Elevation Certificates | Component of building permit | Building Inspector | Good | Should be reviewed annually for NFIP compliance and effectiveness |
| 2011 Floodplain Ordinance | Specific areas of town | Planning Board/Building Inspector/Code Enforcement Officer | Good | Updated as needed |
| 2017 Subdivision Regulations | Town-wide | Planning Board | Good | Updated as needed |

**Town of Sandown, NH
Natural Hazard Mitigation Plan Update
2021**

| Existing Protection | Description- Area Covered | Responsible Local Agent | Effectiveness (Poor, Average, Good) | Recommended Changes- Actions- Comments |
|---|--------------------------------------|--|--|---|
| Road Design Standards | Town-wide | Public Works Director | Good | Updated as needed |
| Bridge Maintenance Program | Specific area of town | Public Works Director/NH DOT | Good | Road Agent and NH DOT meet annually to review |
| Storm Drain/Culvert Maintenance | Town-wide | Public Works Director | Good | Infrastructure is inspected annually |
| Wetlands Protection | Specific areas of town | Planning Board | Good | Updated as needed |
| Shoreland Protection | Specific areas of town | NH DES/Planning Board/Code Enforcement Officer | Good | Updated as needed |
| 2019 Stormwater Management Plan | Town-wide | Planning Board/Public Works Director/Selectmen | Good | Updated as needed |
| Emergency Services: Police and Fire | Town-wide | Police Chief/Fire Chief | Good | Training needs are reviewed annually |
| Emergency Response Training | Town-wide | Fire Chief | Good | Reviewed annually |
| Reverse 911 | Town-wide | EMD | Good | None |
| Public Education Information on Pre-Hazard Mitigation | Town-wide | EMD/Police Department/Fire Department/School Board | Good | Social media used to inform residents as needed |
| School Emergency Response Plan | School system | School District | Good | Updated as needed |
| School Messenger System (email, phone, Facebook) | School system | School District | Good | Alerts families in school district |
| 2011 Exeter River Watershed Management Plan | Exeter River corridor | Exeter-Squamscott River Local Advisory Committee | Good | Has completed fluvial geomorphic assessment of river |
| Police and Fire Mutual Aid agreements | Regional | Police Chief/Fire Chief | Good | Town reviews mutual aid agreements annually |

Town of Sandown, NH
Natural Hazard Mitigation Plan Update
2021

| Existing Protection | Description- Area Covered | Responsible Local Agent | Effectiveness (Poor, Average, Good) | Recommended Changes- Actions- Comments |
|--|------------------------------|--|---|---|
| Regional Association of Road Agents | Regional | Public Works Director | Good | Address issues of common concern |
| Road-side tree trimming program | Town-wide | Public Works Director | Good | Partnership with Eversource and NH Electric Coop |
| Land Conservation Program | Town-wide | Board of Selectmen/Conservation Commission | Good | Land is prioritized for conservation, including flood storage |

CHAPTER VII – NEW MITIGATION ACTIONS

The Action Plan was developed by analyzing the existing Town programs, the proposed improvements and changes to these programs. Additional programs were also identified as potential mitigation strategies. These potential mitigation strategies were ranked in five categories according to how they accomplished each item:

- Prevention
- Property Protection
- Structural Protection
- Emergency Services
- Public Information and Involvement

**Table 9: List of Hazard Mitigation Actions
Developed by the Hazard Mitigation Committee**

| Mitigation Strategies or Action | Mitigation Category | Hazard(s) Mitigated | Status 2021: New/Completed/ Deferred/Removed |
|---|---|---------------------|---|
| Complete Emergency Operations Plan | Emergency Services | All Hazards | Completed 2017 |
| Purchase and Install Generators – Town Hall, DPW, Recreation Center | Prevention/ Emergency Services | All Hazards | Generator installed at Town Hall; generators at DPW and Recreation Center deferred due to lack of funding |
| Designation of Emergency Shelters | Emergency Services | All Hazards | Completed |
| Purchase barricades | Prevention/ Emergency Services | All Hazards | Deferred due to lack of funding |
| Work with NH DOT to elevate road surface at Deer Run Road and Rt. 121A | Emergency Services/Structural Protection | Flooding | Deferred due to lack of state funding |
| Review Town policies regarding hazard prevention, including land use regulations, building codes, Master Plan goals, and CIP projects to identify pre-disaster mitigation opportunities | Prevention | All Hazards | Completed |
| Purchase two portable, electronic sign boards for pre-disaster awareness | Public Information and Involvement | All Hazards | Deferred due to lack of funding |
| Design and implement public education and awareness programs | Prevention/Public Information and Involvement | All Hazards | Completed |
| Hold one event per year for residents on pre-disaster mitigation and preparedness | Prevention/Public Information and Involvement | All Hazards | Deferred due to lack of staff resources |

Town of Sandown, NH
Natural Hazard Mitigation Plan Update
2021

| Mitigation Strategies or Action | Mitigation Category | Hazard(s) Mitigated | Status 2021: New/Completed/ Deferred/Removed |
|---|---|---------------------------------|--|
| Work with NHDOT to develop a road surface management plan for Rt. 121A | Emergency Services | Severe Winter Weather | Removed as issue addressed by DOT |
| Establish cooling and heating centers at Fire Dept. and Recreation Center | Emergency Services | Extreme Temperatures | Completed |
| Inventory and assess municipal buildings and roadways vulnerable to earthquake damage | Prevention | Earthquake | Removed due to lack of staff resources and funding |
| Incorporate inspection and maintenance of hazardous trees into annual road inspection | Prevention | High Wind/Severe Winter Weather | Completed |
| Update stormwater management and erosion and sediment control regulations | Prevention | Flooding | Completed |
| Incorporate vegetation management into fire prevention programs | Prevention | Wildfire | Deferred due to lack of staff resources |
| Expand the Town's public information campaign to include updated pre-disaster mitigation information for all hazards described in this Plan - including infectious disease, climate change, and drought - utilizing the many social media platforms managed by Town departments and Sandown Cable Access TV | Prevention/Public Information and Involvement | All Hazards | New |
| Review the Town's 2017 Emergency Operations Plans to ensure it addresses infectious disease mitigation and response and update as needed | Prevention/ Emergency Services | Infectious Disease | New |

CHAPTER VIII. FEASIBILITY AND PRIORITIZATION OF PROPOSED MITIGATION STRATEGIES

The goal of each strategy or action is reduction or prevention of damage from a hazard event. To determine their effectiveness in accomplishing this goal, a set of criteria was applied to each proposed strategy. A set of questions developed by the Committee that included the STAPLEE method was developed to rank the proposed mitigation actions. The STAPLEE method analyzes the Social, Technical, Administrative, Political, Legal, Economic and Environmental aspects of a project and is commonly used by public administration officials and planners for making planning decisions. The following questions were asked about the proposed mitigation strategies identified in Table 10 a – 103:

- Does it reduce disaster damage?
- Does it contribute to other goals?
- Does it benefit the environment?
- Does it meet regulations?
- Will historic structures be saved or protected?
- Does it help achieve other community goals?
- Could it be implemented quickly?

STAPLEE criteria:

- **Social:** Is the proposed strategy socially acceptable to the community? Are there equity issues involved that would mean that one segment of the community is treated unfairly?
- **Technical:** Will the proposed strategy work? Will it create more problems than it solves?
- **Administrative:** Can the community implement the strategy? Is there someone to coordinate and lead the effort?
- **Political:** Is the strategy politically acceptable? Is there public support both to implement and to maintain the project?
- **Legal:** Is the community authorized to implement the proposed strategy? Is there a clear legal basis or precedent for this activity?
- **Economic:** What are the costs and benefits of this strategy? Does the cost seem reasonable for the size of the problem and the likely benefits?
- **Environmental:** How will the strategy impact the environment? Will the strategy need environmental regulatory approvals?

Each proposed mitigation strategy was evaluated using the above criteria and assigned a score (Good = 3, Average = 2, Poor = 1) based on the above criteria. An evaluation chart with total scores for each strategy can be found in the collection of individual tables under Table 10.

Table 10a: Purchase and install generators at DPW and Recreation Center

| Criteria | Evaluation Rating (1-3) |
|--|-------------------------|
| Does it reduce disaster damage? | 1 |
| Does it contribute to other goals? | 3 |
| Does it benefit the environment? | 1 |
| Does it meet regulations? | 3 |
| Will historic structures be saved or protected? | 1 |
| Does it help achieve other community goals? | 3 |
| Could it be implemented quickly? | 2 |
| S: Is it Socially acceptable? | 3 |
| T: Is it Technically feasible and potentially successful? | 3 |
| A: Is it Administratively workable? | 3 |
| P: Is it Politically acceptable? | 3 |
| L: Is there Legal authority to implement? | 3 |
| E: Is it Economically beneficial? | 2 |
| E: Are other Environmental approvals required? | 3 |
| Score | 34 |

Table 10b: Purchase barricades

| Criteria | Evaluation Rating (1-3) |
|--|-------------------------|
| Does it reduce disaster damage? | 1 |
| Does it contribute to other goals? | 3 |
| Does it benefit the environment? | 1 |
| Does it meet regulations? | 3 |
| Will historic structures be saved or protected? | 1 |
| Does it help achieve other community goals? | 3 |
| Could it be implemented quickly? | 3 |
| S: Is it Socially acceptable? | 3 |
| T: Is it Technically feasible and potentially successful? | 3 |
| A: Is it Administratively workable? | 3 |
| P: Is it Politically acceptable? | 3 |
| L: Is there Legal authority to implement? | 3 |
| E: Is it Economically beneficial? | 1 |
| E: Are other Environmental approvals required? | 3 |
| Score | 33 |

Table 10c: Elevate road surface at Deer Run Rd and Rt 121A

| Criteria | Evaluation Rating (1-3) |
|--|-------------------------|
| Does it reduce disaster damage? | 3 |
| Does it contribute to other goals? | 3 |
| Does it benefit the environment? | 3 |
| Does it meet regulations? | 2 |
| Will historic structures be saved or protected? | 1 |
| Does it help achieve other community goals? | 3 |
| Could it be implemented quickly? | 1 |
| S: Is it Socially acceptable? | 3 |
| T: Is it Technically feasible and potentially successful? | 3 |
| A: Is it Administratively workable? | 1 |
| P: Is it Politically acceptable? | 2 |
| L: Is there Legal authority to implement? | 1 |
| E: Is it Economically beneficial? | 3 |
| E: Are other Environmental approvals required? | 1 |
| Score | 30 |

Table 10d: Purchase two portable, electronic signs

| Criteria | Evaluation Rating (1-3) |
|--|-------------------------|
| Does it reduce disaster damage? | 1 |
| Does it contribute to other goals? | 3 |
| Does it benefit the environment? | 1 |
| Does it meet regulations? | 3 |
| Will historic structures be saved or protected? | 1 |
| Does it help achieve other community goals? | 3 |
| Could it be implemented quickly? | 3 |
| S: Is it Socially acceptable? | 3 |
| T: Is it Technically feasible and potentially successful? | 3 |
| A: Is it Administratively workable? | 3 |
| P: Is it Politically acceptable? | 3 |
| L: Is there Legal authority to implement? | 3 |
| E: Is it Economically beneficial? | 3 |
| E: Are other Environmental approvals required? | 3 |
| Score | 33 |

Table 10e: Hold one event per year for residents on hazard mitigation and preparedness

| Criteria | Evaluation Rating (1-3) |
|--|-------------------------|
| Does it reduce disaster damage? | 3 |
| Does it contribute to other goals? | 3 |
| Does it benefit the environment? | 2 |
| Does it meet regulations? | 1 |
| Will historic structures be saved or protected? | 2 |
| Does it help achieve other community goals? | 3 |
| Could it be implemented quickly? | 2 |
| S: Is it Socially acceptable? | 3 |
| T: Is it Technically feasible and potentially successful? | 3 |
| A: Is it Administratively workable? | 3 |
| P: Is it Politically acceptable? | 3 |
| L: Is there Legal authority to implement? | 3 |
| E: Is it Economically beneficial? | 3 |
| E: Are other Environmental approvals required? | 3 |
| Score | 37 |

Table 10f: Incorporate vegetation management into fire prevention programs

| Criteria | Evaluation Rating (1-3) |
|--|-------------------------|
| Does it reduce disaster damage? | 3 |
| Does it contribute to other goals? | 3 |
| Does it benefit the environment? | 3 |
| Does it meet regulations? | 3 |
| Will historic structures be saved or protected? | 3 |
| Does it help achieve other community goals? | 3 |
| Could it be implemented quickly? | 1 |
| S: Is it Socially acceptable? | 2 |
| T: Is it Technically feasible and potentially successful? | 3 |
| A: Is it Administratively workable? | 3 |
| P: Is it Politically acceptable? | 2 |
| L: Is there Legal authority to implement? | 3 |
| E: Is it Economically beneficial? | 3 |
| E: Are other Environmental approvals required? | 3 |
| Score | 38 |

Table 10g: Expand public information on pre-hazard mitigation to include all hazards in this Plan

| Criteria | Evaluation Rating (1-3) |
|--|-------------------------|
| Does it reduce disaster damage? | 3 |
| Does it contribute to other goals? | 3 |
| Does it benefit the environment? | 2 |
| Does it meet regulations? | 1 |
| Will historic structures be saved or protected? | 2 |
| Does it help achieve other community goals? | 3 |
| Could it be implemented quickly? | 3 |
| S: Is it Socially acceptable? | 3 |
| T: Is it Technically feasible and potentially successful? | 3 |
| A: Is it Administratively workable? | 3 |
| P: Is it Politically acceptable? | 3 |
| L: Is there Legal authority to implement? | 3 |
| E: Is it Economically beneficial? | 3 |
| E: Are other Environmental approvals required? | 3 |
| Score | 38 |

Table 10h: Review 2017 Emergency Operations Plan to ensure it addresses infectious disease and update as needed

| Criteria | Evaluation Rating (1-3) |
|--|-------------------------|
| Does it reduce disaster damage? | 3 |
| Does it contribute to other goals? | 3 |
| Does it benefit the environment? | 2 |
| Does it meet regulations? | 3 |
| Will historic structures be saved or protected? | 2 |
| Does it help achieve other community goals? | 3 |
| Could it be implemented quickly? | 2 |
| S: Is it Socially acceptable? | 3 |
| T: Is it Technically feasible and potentially successful? | 3 |
| A: Is it Administratively workable? | 3 |
| P: Is it Politically acceptable? | 3 |
| L: Is there Legal authority to implement? | 3 |
| E: Is it Economically beneficial? | 3 |
| E: Are other Environmental approvals required? | 3 |

| | |
|-------|----|
| Score | 38 |
|-------|----|

CHAPTER IX - IMPLEMENTATION SCHEDULE FOR PRIORITY MITIGATION STRATEGIES

This step involves developing an action plan that outlines who is responsible for implementing each of the prioritized strategies determined in the previous step, as well as when and how the actions will be implemented. The following questions were asked to develop an implementation schedule for the identified priority mitigation strategies:

WHO? Who will lead the implementation efforts? Who will put together funding requests and applications?

HOW? How will the community fund these projects? How will the community implement these projects? What resources will be needed to implement these projects?

WHEN? When will these actions be implemented, and in what order?

Table 11 is the Action Plan. In addition to the prioritized mitigation projects, Table 11 includes the responsible party (WHO), how the project will be supported (HOW), and what the timeframe is for implementation of the project (WHEN). Also included is a cost estimate for each project if available.

Table 11: Action Plan for Proposed Mitigation Actions

| STAPLEE Score | Project | Responsibility/ Oversight | Funding/ Support | Estimated Cost | Time frame |
|---------------|--|---------------------------|------------------|------------------|--------------------------|
| 38 | Expand public outreach to include pre-hazard mitigation for all hazards identified in this Plan Update | EMD/Board of Selectmen | Town | \$1,000 annually | Short Term 1 year |
| 38 | Incorporate vegetation management into fire prevention programs | Fire Chief | Town | Unknown | Medium Term 2-3 years |
| 38 | Review Emergency Operations Plan to ensure it addresses infectious disease and update as needed | EMD | Town/ NHHSEM | Unknown | Short Term 1 year |
| 37 | Hold one event per year for residents on pre-hazard mitigation and preparedness | EMD | Town | \$1,000 annually | Medium Term 2-3 years |

Town of Sandown, NH
Natural Hazard Mitigation Plan Update
2021

| STAPLEE Score | Project | Responsibility/ Oversight | Funding/ Support | Estimated Cost | Time frame |
|---------------|--|-------------------------------------|------------------|---------------------|--------------------------|
| 34 | Purchase and install one generator at DPW and one generator at Recreation Center to enable buildings to be used in emergencies | EMD/Board of Selectmen | Town/EMPG | \$33,000/ generator | Long Term 5 years |
| 33 | Purchase two portable electronic signs to display hazard information | Road Agent/Board of Selectmen | Town/EMPG | \$18,000/ sign | Long Term 5 years |
| 33 | Purchase road barricades to be used during hazard events | EMD/Road Agent/Board of Selectmen | Town/EMPG | \$3,000 | Medium Term 2-3 years |
| 30 | Elevate road surface at Deer Run Road and Rt. 121A to prevent flooding | NHDOT/Road Agent/Board of Selectmen | NHDOT | Unknown | Long Term 5 years |

CHAPTER X - MONITORING, EVALUATING AND UPDATING THE PLAN

Incorporating the Plan into Existing Planning Mechanisms

Upon review and approval by FEMA and the State of New Hampshire, the Plan will be adopted as a standalone document of the Town and as an appendix of the Town's Emergency Operations Plan (EOP). The Plan will also be consulted when the Town updates its Capital Improvement Program (CIP). The Planning Board is responsible for updating the CIP annually, and will review the Action Plan during each update. The Planning Board in conjunction with Emergency Management Director will determine what items can and should be added to the CIP based on the Town's annual budget and possible sources of other funding. Considerations about future land use and proximity to current and potential hazard areas need to be inherently part of the planning process. NH RSA 674:2 III (e) gives cities the authority to include a natural hazards section, which documents the physical characteristics, severity, and extent of any potential natural hazards to the community, within the framework of a Master Plan.

Monitoring, Evaluating and Updating the Plan

Recognizing that many mitigation projects are ongoing, and that while in the implementation stage communities may suffer budget cuts, experience staff turnover, or projects may fail altogether, a good plan needs to provide for periodic monitoring and evaluation of its successes and failures and allow for updates of the Plan where necessary.

To track progress and update the Mitigation Strategies identified in the Action Plan, it is recommended that the Town revisit the Plan annually, or after a hazard event. If it is not realistic or appropriate to revise the Plan every year, then the Plan will be revisited no less than every five years. The Emergency Management Director is responsible for initiating this review with members of the Town that are appropriate including members of the public. In keeping with the process of adopting the 2021 Plan Update, a public hearing to receive public comment on Plan maintenance and updating will be held during any review of the Plan. This publicly noticed meeting will allow for members of the community not involved in developing the Plan to provide input and comments each time the Plan is revised. The final revised Plan will be adopted by the Board of Selectmen appropriately, at a second publicly noticed meeting.

Changes should be made to the Plan to accommodate for projects that have failed or are not considered feasible after a review for their consistency with STAPLEE, the timeframe, the community's priorities, and funding resources. Priorities that were not ranked high, but identified as potential mitigation strategies, should be reviewed as well during the monitoring and update of this Plan to determine feasibility of future implementation.

APPENDIX A:
SUMMARY OF HAZARD MITIGATION STRATEGIES

I. RIVERINE MITIGATION

A. PREVENTION - Prevention measures are intended to keep the problem from occurring in the first place, and/or keep it from getting worse. Future development should not increase flood damage. Building, zoning, planning, and/or code enforcement officials usually administer preventative measures.

1. Planning and Zoning - Land use plans are put in place to guide future development, recommending where - and where not - development should occur. Sensitive and vulnerable lands can be designated for uses that would not be incompatible with occasional flood events - such as parks or wildlife refuges. A Capital Improvements Program can recommend the setting aside of funds for public acquisition of these designated lands. The zoning ordinance can regulate development in these sensitive areas by limiting or preventing some or all development - for example, by designating floodplain overlay, conservation, or agricultural districts.

2. Open Space Preservation - Preserving open space is the best way to prevent flooding and flood damage. Open space preservation should not, however, be limited to the flood plain, since other areas within the watershed may contribute to controlling the runoff that exacerbates flooding. Land Use and Capital Improvement Plans should identify areas to be preserved by acquisition and other means, such as purchasing easements. Aside from outright purchase, open space can also be protected through maintenance agreements with the landowners, or by requiring developers to dedicate land for flood flow, drainage and storage.

3. Floodplain Development Regulations - Floodplain development regulations typically do not prohibit development in the special flood hazard area, but they do impose construction standards on what is built there. The intent is to protect roads and structures from flood damage and to prevent the development from aggravating the flood potential. Floodplain development regulations are generally incorporated into subdivision regulations, building codes, and floodplain ordinances, which either stand-alone or are contained within a zoning ordinance.

Subdivision Regulations: These regulations govern how land will be divided into separate lots or sites. They should require that any flood hazard areas be shown on the plat, and that every lot has a buildable area that is above the base flood elevation.

Building Codes: Standards can be incorporated into building codes that address flood proofing for all new and improved or repaired buildings.

Floodplain Ordinances: Communities that participate in the National Flood Insurance Program are required to adopt the minimum floodplain management regulations, as developed by FEMA. The regulations set minimum standards for subdivision regulations and

building codes. Communities may adopt more stringent standards than those set forth by FEMA.

4. Stormwater Management - Development outside of a floodplain can contribute significantly to flooding by covering impervious surfaces, which increases storm water runoff. Storm water management is usually addressed in subdivision regulations. Developers are typically required to build retention or detention basins to minimize any increase in runoff caused by new or expanded impervious surfaces, or new drainage systems. Generally, there is a prohibition against storm water leaving the site at a rate higher than it did before the development. One technique is to use wet basins as part of the landscaping plan of a development. It might even be possible to site these basins based on a watershed analysis. Since detention only controls the runoff rates and not volumes, other measures must be employed for storm water infiltration - for example, swales, infiltration trenches, vegetative filter strips, and permeable paving blocks.

5. Drainage System Maintenance - Ongoing maintenance of channel and detention basins is necessary if these facilities are to function effectively and efficiently over time. A maintenance program should include regulations that prevent dumping in or altering watercourses or storage basins; regrading and filling should also be regulated. Any maintenance program should include a public education component, so that the public becomes aware of the reasons for the regulations. Many people do not realize the consequences of filling in a ditch or wetland or regrading their yard without concern for runoff patterns.

B. PROPERTY PROTECTION - Property protection measures are used to modify buildings subject to flood damage, rather than to keep floodwaters away. These may be less expensive to implement, as they are often carried out on a cost-sharing basis. In addition, many of these measures do not affect a building's appearance or use, which makes them particularly suitable for historical sites and landmarks.

1. Relocation - Moving structures out of the floodplain is the surest and safest way to protect against damage. Relocation is expensive, however, so this approach will probably not be used except in extreme circumstances. Communities that have areas subject to severe storm surges, ice jams, etc. might want to consider establishing a relocation program, incorporating available assistance.

2. Acquisition - Acquisition by a governmental entity of land in a floodplain serves two main purposes: (1) it ensures that the problem of structures in the floodplain will be addressed; and (2) it has the potential to convert problem areas into community assets, with accompanying environmental benefits. Acquisition is more cost effective than relocation in those areas that are subject to storm surges, ice jams, or flash flooding. Acquisition, followed by demolition, is the most appropriate strategy for those buildings that are simply too expensive to move, as well as for dilapidated structures that are not worth saving or protecting. Relocation can be expensive; however, there are government grants and loans that can be applied toward such efforts.

3. Building Elevation - Elevating a building above the base flood elevation is the best on-site protection strategy. The building could be raised to allow water to run underneath it, or fill could be brought in to elevate the site on which the building sits. This approach is cheaper than relocation and tends to be less disruptive to a neighborhood. Elevation is required by law for new and substantially improved residences in a floodplain and is commonly practiced in flood hazard areas nationwide.

4. Floodproofing - If a building cannot be relocated or elevated, it may be floodproofed. This approach works well in areas of low flood threat. Flood proofing can be accomplished through barriers to flooding, or by treatment to the structure itself.

Barriers: Levees, floodwalls and berms can keep floodwaters from reaching a building. These are useful, however, only in areas subject to shallow flooding.

Dry Flood proofing: This method seals a building against the water by coating the walls with waterproofing compounds or plastic sheeting. Openings, such doors, windows, etc. are closed either permanently with removable shields or with sandbags.

Wet Flood proofing: This technique is usually considered a last resort measure, since water is intentionally allowed into the building in order to minimize pressure on the structure. Approaches range from moving valuable items to higher floors to rebuilding the floodable area. An advantage over other approaches is that simply by moving household goods out of the range of floodwaters, thousands of dollars can be saved in damages.

5. Sewer Backup Protection - Storm water overloads can cause backup into basements through sanitary sewer lines. Houses that have any kind of connection to a sanitary sewer system - whether it is downspouts, footing drain tile, and/or sump pumps, can be flooded during a heavy rain event. To prevent this, there should be no such connections to the system, and all rain and ground water should be directed onto the ground, away from the building. Other protections include:

- Floor drain plugs and floor drain standpipe, which keep water from flowing out of the lowest opening in the house.
- Overhead sewer - keeps water in the sewer line during a backup.
- Backup valve - allows sewage to flow out while preventing backups from flowing into the house.

6. Insurance - Above and beyond standard homeowner insurance, there is other coverage a homeowner can purchase to protect against flood hazard. Two of the most common are National Flood Insurance and basement backup insurance.

National Flood Insurance: When a community participates in the National Flood Insurance Program, any local insurance agent is able to sell separate flood insurance policies under

rules and rates set by FEMA. Rates do not change after claims are paid because they are set on a national basis.

Basement Backup Insurance: National Flood Insurance offers an additional deductible for seepage and sewer backup, provided there is a general condition of flooding in the area that was the proximate cause of the basement getting wet. Most exclude damage from surface flooding that would be covered by the NFIP.

C. NATURAL RESOURCE PROTECTION - Preserving or restoring natural areas or the natural functions of floodplain and watershed areas provide the benefits of eliminating or minimizing losses from floods, as well as improve water quality and wildlife habitats. Parks, recreation, or conservation agencies usually implement such activities. Protection can also be provided through various zoning measures that are specifically designed to protect natural resources.

1. Wetlands Protection - Wetlands are capable of storing large amounts of floodwaters, slowing and reducing downstream flows, and filtering the water. Any development that is proposed in a wetland is regulated by either federal and/or state agencies. Depending on the location, the project might fall under the jurisdiction of the U.S. Army Corps of Engineers, which in turn, calls upon several other agencies to review the proposal. In New Hampshire, the N.H. Wetlands Board must approve any project that impacts a wetland. And, many communities in New Hampshire also have local wetland ordinances. Generally, the goal is to protect wetlands by preventing development that would adversely affect them. Mitigation techniques are often employed, which might consist of creating a wetland on another site to replace what would be lost through the development. This is not an ideal practice, however, since it takes many years for a new wetland to achieve the same level of quality as an existing one.

2. Erosion and Sedimentation Control - Controlling erosion and sediment runoff during construction and on farmland is important, since eroding soil will typically end up in downstream waterways. And, because sediment tends to settle where the water flow is slower, it will gradually fill in channels and lakes, reducing their ability to carry or store floodwaters. Practices to reduce erosion and sedimentation have two principal components: (1) minimize erosion with vegetation and; (2) capture sediment before it leaves the site. Slowing the runoff increases infiltration into the soil, thereby controlling the loss of topsoil from erosion and the resulting sedimentation. Runoff can be slowed by vegetation, terraces, contour strip farming, no-till farm practices, and impoundments (such as sediment basins, farm ponds, and wetlands).

3. Best Management Practices - Best Management Practices (BMPs) are measures that reduce nonpoint source pollutants that enter waterways. Nonpoint source pollutants are carried by storm water to waterways, and include such things as lawn fertilizers, pesticides, farm chemicals, and oils from street surfaces and industrial sites. BMPs can be incorporated into many aspects of new developments and ongoing land use practices. In New Hampshire, the Department of Environmental Services has developed best management practices for a range of activities, from farming to earth excavations.

D. EMERGENCY SERVICES - Emergency services protect people during and after a flood. Many communities in New Hampshire have emergency management programs in place, administered by an emergency management director (very often the local police or fire chief).

1. Flood Warning - On large rivers, the National Weather Service handles early recognition. Communities on smaller rivers must develop their own warning systems. Warnings may be disseminated in a variety of ways, such as sirens, radio, television, mobile public-address systems, or door-to-door contact. It seems that multiple or redundant systems are the most effective, giving people more than one opportunity to be warned.

2. Flood Response - Flood response refers to actions that are designed to prevent or reduce damage or injury, once a flood threat is recognized. Such actions and the appropriate parties include:

- activating the emergency operations center (emergency director)
- sandbagging designated areas (public works department)
- closing streets and bridges (police department)
- shutting off power to threatened areas (public service)
- releasing children from school (school district)
- ordering an evacuation (Board of Selectmen/city council/emergency director)
- opening evacuation shelters (churches, schools, Red Cross, municipal facilities)

These actions should be part of a flood response plan, which should be developed in coordination with the persons and agencies that share the responsibilities. Drills and exercises should be conducted so that the key participants know what they are supposed to do.

3. Critical Facilities Protection - Protecting critical facilities is vital, since expending efforts on these facilities can draw workers and resources away from protecting other parts of City. Buildings or locations vital to the flood response effort:

- emergency operations centers
- police and fire stations
- hospitals
- highway garages
- selected roads and bridges
- evacuation routes
- buildings or locations that, if flooded, would create secondary disasters
- hazardous materials facilities
- water/wastewater treatment plants
- schools
- nursing homes

All such facilities should have their own flood response plan that is coordinated with the community's plan. Nursing homes, other public health facilities, and schools will typically be required by the state to have emergency response plans in place.

4. Health and Safety Maintenance - The flood response plan should identify appropriate measures to prevent danger to health and safety. Such measures include:

- patrolling evacuated areas to prevent looting
- providing safe drinking water
- vaccinating residents for tetanus
- clearing streets
- cleaning up debris

The plan should also identify which agencies will be responsible for carrying out the identified measures. A public information program can be helpful to educate residents on the benefits of taking health and safety precautions.

Structural Projects - Structural projects are used to prevent floodwaters from reaching properties. These are all man-made structures and can be grouped into the six types of discussed below. The shortcomings of structural approaches are that:

- they can be very expensive
- they disturb the land, disrupt natural water flows, and destroy natural habitats
- they are built to an anticipated flood event, and may be exceeded by a greater-than-expected flood
- they can create a false sense of security

Reservoirs - Reservoirs control flooding by holding water behind dams or in storage basins. After a flood peaks, water is released or pumped out slowly at a rate the river downstream can handle.

Reservoirs are suitable for protecting existing development, and they may be the only flood control measure that can protect development close to a watercourse. They are most efficient in deeper valleys or on smaller rivers where there is less water to store. Reservoirs might consist of man-made holes dug to hold the approximate amount of floodwaters, or even abandoned quarries. As with other structural projects, reservoirs:

- are expensive
- occupy a lot of land
- require periodic maintenance
- may fail to prevent damage from floods that exceed their design levels
- may eliminate the natural and beneficial functions of the floodplain

Reservoirs should only be used after a thorough watershed analysis that identifies the most appropriate location and ensures that they would not cause flooding somewhere else. Because they are so expensive and usually involve more than one community, they are typically implemented with the help of state or federal agencies, such as the Army Corps of Engineers.

Levees/Floodwalls - Probably the best known structural flood control measure is either a levee (a barrier of earth) or a floodwall made of steel or concrete erected between the watercourse and the land. If space is a consideration, floodwalls are typically used, since levees need more space. Levees and floodwalls should be set back out of the floodway, so that they will not divert floodwater onto other properties.

Diversions - A diversion is simply a new channel that sends floodwater to a different location, thereby reducing flooding along an existing watercourse. Diversions can be surface channels, overflow weirs, or tunnels. During normal flows, the water stays in the old channel. During flood flows, the stream spills over the diversion channel or tunnel, which carries the excess water to the receiving lake or river.

Diversions are limited by topography; they won't work everywhere. Unless the receiving water body is relatively close to the flood prone stream and the land in between is low and vacant, the cost of creating a diversion can be prohibitive. Where topography and land use are not favorable, a more expensive tunnel is needed. In either case, care must be taken to ensure that the diversion does not create a flooding problem somewhere else.

Channel Modifications - Channel modifications include making a channel wider, deeper, smoother, or straighter. These techniques will result in more water being carried away, but, as with other techniques mentioned, it is important to ensure that the modifications do not create or increase a flooding problem downstream.

Dredging: Dredging is often cost-prohibitive because the dredged material must be disposed of somewhere else, and the stream will usually fill back in with sediment. Dredging is usually undertaken only on larger rivers, and then only to maintain a navigation channel.

Drainage modifications: These include man-made ditches and storm sewers that help drain areas where the surface drainage system is inadequate or where underground drainage ways may be safer or more attractive. These approaches are usually designed to carry the runoff from smaller, more frequent storms.

Storm Sewers - Mitigation techniques for storm sewers include installing new sewers, enlarging small pipes, street improvements, and preventing back flow. Because drainage ditches and storm sewers convey water faster to other locations, improvements are only recommended for small local problems where the receiving body of water can absorb the increased flows without increased flooding.

In many developments, streets are used as part of the drainage system, to carry or hold water from larger, less frequent storms. The streets collect runoff and convey it to a receiving sewer, ditch, or stream. Allowing water to stand in the streets and then draining it slowly can be a more effective and less expensive measure than enlarging sewers and ditches.

Public Information - Public information activities are intended to advise property owners, potential property owners, and visitors about the particular hazards associated with a property,

ways to protect people and property from these hazards, and the natural and beneficial functions of a floodplain.

1. Map Information - Flood maps developed by FEMA outline the boundaries of the flood hazard areas. These maps can be used by anyone interested in a particular property to determine if it is flood-prone. These maps are available from FEMA, the NH Office of Emergency Management, the NH Office of State Planning, or your regional planning commission.

Outreach Projects - Outreach projects are proactive; they give the public information even if they have not asked for it. Outreach projects are designed to encourage people to seek out more information and take steps to protect themselves and their properties. Examples of outreach activities include:

- Mass mailings or newsletters and e-newsletters to all residents
- Posting resource information on City website and social media accounts
- Notices directed to floodplain residents
- Displays in public buildings, malls, etc.
- Newspaper articles and special sections
- Radio and TV news releases and interview shows
- A local flood proofing video for cable TV programs and to loan to organizations
- A detailed property owner handbook tailored for local conditions
- Presentations at meetings of neighborhood groups

Research has shown that outreach programs work, although awareness is not enough. People need to know what they can do about the hazards, so projects should include information on protection measures. Research also shows that locally designed and run programs are much more effective than national advertising.

Real Estate Disclosure - Disclosure of information regarding flood-prone properties is important if potential buyers are to be in a position to mitigate damage. Federally regulated lending institutions are required to advise applicants that a property is in the floodplain. However, this requirement needs to be met only five days prior to closing, and by that time, the applicant is typically committed to the purchase. State laws and local real estate practice can help by making this information available to prospective buyers early in the process.

Library - Your local library can serve as a repository for pertinent information on flooding and flood protection. Some libraries also maintain their own public information campaigns, augmenting the activities of the various governmental agencies involved in flood mitigation.

Technical Assistance - Certain types of technical assistance are available from the NFIP Coordinator, FEMA, and the Natural Resources Conservation District. Community officials can also set up a service delivery program to provide one-on-one sessions with property owners. An example of technical assistance is the flood audit, in which a specialist visits a property. Following the visit, the owner is provided with a written report, detailing the past and potential flood depths, and recommending alternative protection measures.

Environmental Education - Education can be a great mitigating tool, if people can learn what not to do before damage occurs. And the sooner the education begins, the better. Environmental education programs for children can be taught in the schools, park and recreation departments, conservation associations, or youth organizations. An activity can be as involved as course curriculum development or as simple as an explanatory sign near a river. Education programs do not have to be limited to children. Adults can benefit from knowledge of flooding and mitigation measures. And decision-makers, armed with this knowledge, can make a difference in their communities.

II. EARTHQUAKES

A. PREVENTIVE - Planning/zoning to keep critical facilities away from fault lines.

Planning, zoning and building codes to avoid areas below steep slopes or soils subject to liquefaction.

Building codes to prohibit loose masonry, overhangs, etc.

B. PROPERTY PROTECTION:

Acquire and clear hazard areas.

Retrofitting to add braces, remove overhangs.

Apply mylar to windows and glass surfaces to protect from shattering glass.

Tie down major appliances, provide flexible utility connections.

Earthquake insurance riders.

C. EMERGENCY SERVICES - Earthquake response plans to account for secondary problems, such as fires and hazardous materials spills.

D. EMERGENCY SERVICES - Slope stabilization.

III. DAM FAILURE

A. PREVENTIVE:

Dam failure inundation maps.

Planning/zoning/open space preservation to keep area clear.

Building codes with flood elevation based on dam failure.

Dam safety inspections.

Draining the reservoir when conditions appear unsafe.

B. PROPERTY PROTECTION - Acquisition of buildings in the path of a dam breach flood. Flood insurance.

C. EMERGENCY SERVICES - Dam conditioning monitoring; warning and evacuation plans based on dam failure.

D. EMERGENCY SERVICES - Dam improvements, spillway enlargements. Remove unsafe dams.

IV. WILDFIRES

A. PREVENTIVE:

Zoning districts to reflect fire risk zones.

Planning and zoning to restrict development in areas near fire protection and water resources.

Requiring new subdivisions to space buildings, provide firebreaks, on-site water storage, wide roads multiple accesses.

Building code standards for roof materials, spark arrestors.
Maintenance programs to clear dead and dry bush, trees.
Regulation on open fires.

B. PROPERTY PROTECTION:

Retrofitting of roofs and adding spark arrestors.
Landscaping to keep bushes and trees away from structures.
Insurance rates based on distance from fire protection.

C. NATURAL RESOURCE PROTECTION - Prohibit development in high-risk areas.

D. EMERGENCY SERVICES - Fire Fighting

V. WINTER STORMS

A. PREVENTIVE - Building code standards for light frame construction, especially for wind-resistant roofs.

B. PROPERTY PROTECTION:

Storm shutters and windows
Hurricane straps on roofs and overhangs
Seal outside and inside of storm windows and check seals in spring and fall.
Family and/or company severe weather action plan & drills:
include a NOAA weather radio
designate a shelter area or location
keep a disaster supply kit, including stored food and water
keep snow removal equipment in good repair; have extra shovels, sand, rock, salt and gas
know how to turn off water, gas, and electricity at home or work

C. NATURAL RESOURCE PROTECTION - Maintenance program for trimming tree and shrubs

D. EMERGENCY SERVICES - Early warning systems/NOAA Weather Radio Evacuation Plans

**APPENDIX B:
TECHNICAL AND FINANCIAL ASSISTANCE FOR HAZARD MITIGATION**

Local Municipalities must have a FEMA-approved Hazard Mitigation Plan in order to be eligible for Hazard Mitigation Assistance Grants. Information on these grants may be found at:
<https://www.fema.gov/grants/mitigation>

HAZARD MITIGATION GRANT PROGRAM (HMGP) - Authorized under Section 404 of the Stafford Act, the Hazard Mitigation Grant Program (HMGP) provides grants to States and local governments to implement long-term hazard mitigation measures after a major disaster declaration. The purpose of the program is to reduce the loss of life and property due to natural disasters and to enable mitigation measures to be implemented during the immediate recovery from a disaster. The purpose of the program is to reduce the loss of life and property due to natural disasters and to enable mitigation measures to be implemented during the immediate recovery from a disaster.

Hazard Mitigation Grant Program funding is only available in States following a Presidential disaster declaration. Eligible applicants are:

- State and local governments
- Indian tribes or other tribal organizations
- Certain private non-profit organization

Individual homeowners and businesses may not apply directly to the program; however, a community may apply on their behalf. HMGP funds may be used to fund projects that will reduce or eliminate the losses from future disasters. Projects must provide a long-term solution to a problem, for example, elevation of a home to reduce the risk of flood damages as opposed to buying sandbags and pumps to fight the flood. In addition, a project's potential savings must be more than the cost of implementing the project. Funds may be used to protect either public or private property or to purchase property that has been subjected to, or is in danger of, repetitive damage. <https://www.fema.gov/grants/mitigation/hazard-mitigation>

BUILDING RESILIENT INFRASTRUCTURE AND COMMUNITIES GRANT PROGRAM (BRIC)- The BRIC Grant Program makes federal funds available to states, US territories, Indian tribal governments, and local communities for pre-disaster mitigation activities. Eligible mitigation projects include: property acquisition and structure demolition, structure elevation, generators, flood risk reduction projects, infrastructure retrofit, and more.
<https://www.fema.gov/grants/mitigation/building-resilient-infrastructure-communities>

FLOOD MITIGATION ASSISTANCE (FMA) PROGRAM - FEMA provides funding to assist States and communities in implementing measures to reduce or eliminate the long-term risk of flood damage to buildings, manufactured homes, and other structures insurable under the National Flood Insurance Program (NFIP). There are three types of grants available under FMA: Planning, Project, and Technical Assistance Grants. FMA Planning Grants are available to States and communities to prepare Flood Mitigation Plans. NFIP-participating communities with approved Flood Mitigation Plans can apply for FMA Project Grants. FMA Project Grants are available to States and NFIP participating communities to implement measures to reduce flood losses. Ten

percent of the Project Grant is made available to States as a Technical Assistance Grant. These funds may be used by the State to help administer the program. Communities receiving FMA Planning and Project Grants must be participating in the NFIP.

<https://www.fema.gov/grants/mitigation/floods>

EMERGENCY MANAGEMENT PERFORMANCE GRANT

GUIDELINES - Emergency Management Performance Grant (EMPG Program) funding is available to local communities and eligible Agencies for projects that fall in FOUR general areas of Emergency Management: Planning activities; Training activities; Drills and Exercises; and Emergency Management Administration. Contact Heather Dunkerley at NHHSEM, heather.dunkerley@dos.nh.gov, 603-223-3614 for assistance.

The following list of possible projects and activities is meant to guide you in selecting projects for an EMA Grant Submission. This list of suggested projects is not intended to be all-inclusive. Local communities or agencies may have other specific projects and activities that reflect local needs based on local capability assessments and local hazards.

Planning Activities may include:

- Develop a Hazard Mitigation Plan for your community.
- Prepare a hazard mitigation project proposal for submission to NHHSEM.
- Create, revise, or update Dam Emergency Action plans.
- Update your local Emergency Operations Plan (EOP). Consider updating a number of specific annexes each year to ensure that the entire plan is updated at least every four years.
- If applicable, develop or incorporate a regional HazMat Team Annex into your EOP.
- Develop an Anti-Terrorism Annex into your EOP.
- Develop a local/regional Debris Management Annex into your EOP.
- Develop and maintain pre-scripted requests for additional assistance (from local area public works, regional mutual aid, State resources, etc.) and local declarations of emergency.
- Develop and maintain written duties and responsibilities for EOC staff positions and agency representatives.
- Develop and maintain a list of private non-profit organizations within your local jurisdiction to ensure that these organizations are included in requests for public assistance funds.
- Prepare a submission for nomination as a "Project Impact" Community.

Training Activities may include:

- Staff members attend training courses at the Emergency Management Institute.
- Staff members attend a "field delivered" training course conducted by NHHSEM.
- Staff members attend other local, State, or nationally sponsored training event, which provides skills or knowledge relevant to emergency management.
- Staff members complete one or more FEMA Independent Study Courses.
- Identify and train a pre-identified local damage assessment team.

Drills and Exercises might include:

- Conduct multi-agency EOC Exercise (Tabletop or Functional) and forward an Exercise Evaluation Report, including after action reports, to NHHSEM (external evaluation of exercises is strongly encouraged). Drills or Exercises might involve any of the following scenarios:
 - Hurricane Exercise
 - Terrorism Exercise
 - Severe Storm Exercise
 - Communications Exercise
 - Mass Causality Exercise involving air, rail, or ship transportation accident
- Participate in multi-State or multi-Jurisdictional Exercise and forward Exercise Report to NHHSEM.
- HazMat Exercise with Regional HazMat Teams
- NHHSEM Communications Exercises
- Observe or evaluate State or local exercise outside your local jurisdiction.
- Assist local agencies and commercial enterprises (nursing homes, dams, prisons, schools, etc.) in developing, executing, and evaluating their exercise.
- Assist local hospitals in developing, executing and evaluating Mass Care, HazMat, Terrorism, and Special Events Exercises.
- Administrative Projects and Activities may include:
- Maintain an Emergency Operations Center (EOC) and alternate EOC capable of accommodating staff to respond to local emergencies.
- Establish and maintain a Call-Down List for EOC staff.
- Establish and maintain Emergency Response/Recovery Resource Lists.
- Develop or Update Emergency Management Mutual Aid Agreements with a focus on Damage Assessment, Debris Removal, and Resource Management.
- Develop and maintain written duties and responsibilities for EOC staff positions and agency representatives.
- Develop or Update Procedures for tracking of disaster-related expenses by local agencies.

**APPENDIX C:
SAFFIR/SIMPSON HURRICANE SCALE**

| Category | Definition | Effects |
|----------|----------------------------|--|
| One | Winds 74-95 mph | No real damage to building structures. Damage primarily to unanchored mobile homes, shrubbery, and trees. Also, some coastal road flooding and minor pier damage |
| Two | Winds 96-110 mph | Some roofing material, door, and window damage to buildings. Considerable damage to vegetation, mobile homes, and piers. Coastal and low-lying escape routes flood 2-4 hours before arrival of center. Small craft in unprotected anchorages break moorings. |
| Three | Winds 111-130 mph | Some structural damage to small residences and utility buildings with a minor amount of curtainwall failures. Mobile homes are destroyed. Flooding near the coast destroys smaller structures with larger structures damaged by floating debris. Terrain continuously lower than 5 feet ASL may be flooded inland 8 miles or more. |
| Four | Winds 131-155 mph | More extensive curtainwall failures with some complete roof structure failure on small residences. Major erosion of beach. Major damage to lower floors of structures near the shore. Terrain continuously lower than 10 feet ASL may be flooded requiring massive evacuation of residential areas inland as far as 6 miles. |
| Five | Winds greater than 155 mph | Complete roof failure on many residences and industrial buildings. Some complete building failures with small utility buildings blown over or away. Major damage to lower floors of all structures located less than 15 feet ASL and within 500 yards of the shoreline. Massive evacuation of residential areas on low ground within 5 to 10 miles of the shoreline may be required. |

Additional information: <http://www.nhc.noaa.gov/aboutsshws.php>

**APPENDIX D:
ENHANCED FUJITA TORNADO DAMAGE SCALE**

| The Enhanced Fujita Scale | | | |
|----------------------------------|-------------------------|-------------------|---|
| F-Scale Number | Potential Damage | Wind Speed | Type of Damage |
| F0 | Light | 65 – 85 mph | Little to no damage to man-made structures. Breaks branches off trees; pushes over shallow-rooted trees; damages signs |
| F1 | Moderate | 86 – 110 mph | Beginning of hurricane wind speed; peels surface off roofs; mobile homes pushed off foundations or overturned; moving autos pushed off roads; Moderate damage. |
| F2 | Considerable | 111 – 135 mph | Considerable damage. Roofs torn off frame houses; mobile homes demolished; boxcars from trains pushed over; large trees snapped or uprooted; light object missiles generated. |
| F3 | Severe | 136 – 165 mph | Roof and some walls torn off well-constructed houses; trains overturned; most trees in forest uprooted; heavy cars lifted and thrown. |
| F4 | Devastating | 166 – 200 mph | Well-constructed houses leveled; structures with weak foundations blown away some distance; cars thrown and large missiles generated. |
| F5 | Incredible | Over 200 mph | Strong frame houses leveled off foundations and carried considerable distances; automobile-sized missiles fly through the air in excess of 109 yards; trees debarked; steel reinforced concrete structures badly damaged. Complete devastation. |

Additional Information:

<http://www.spc.noaa.gov/faq/tornado/ef-scale.html>

**APPENDIX E:
THE RICHTER MAGNITUDE SCALE**

Earthquake Severity

| Magnitudes | Earthquake Effects |
|---------------|--|
| Less than 3.5 | Generally not felt, but recorded. |
| 3.5-5.4 | Often felt, but rarely causes damage. |
| Under 6.0 | At most slight damage to well-designed buildings. Can cause major damage to poorly constructed buildings over small regions. |
| 6.1-6.9 | Can be destructive in areas up to about 100 kilometers across where people live. |
| 7.0-7.9 | Major earthquake. Can cause serious damage over larger areas. |
| 8 or greater | Great earthquake. Can cause serious damage in areas several hundred kilometers across. |

Additional information: <https://earthquake.usgs.gov/learn/topics/mercalli.php>
<https://earthquake.usgs.gov/learn/topics/measure.php>
<https://earthquake.usgs.gov/data/shakemap/>

The Richter Magnitude Scale - Seismic waves are the vibrations from earthquakes that travel through the Earth; they are recorded on instruments called seismographs. Seismographs record a zig-zag trace that shows the varying amplitude of ground oscillations beneath the instrument. Sensitive seismographs, which greatly magnify these ground motions, can detect strong earthquakes from sources anywhere in the world. The time, locations, and magnitude of an earthquake can be determined from the data recorded by seismograph stations.

Earthquakes with magnitude of about 2.0 or less are usually called microearthquakes; they are not commonly felt by people and are generally recorded only on local seismographs. Events with magnitudes of about 4.5 or greater - there are several thousand such shocks annually - are strong enough to be recorded by sensitive seismographs all over the world. Great earthquakes, such as the 1964 Good Friday earthquake in Alaska, have magnitudes of 8.0 or higher. On the average, one earthquake of such size occurs somewhere in the world each year. The Richter Scale has no upper limit. Recently, another scale called the moment magnitude scale has been devised for more precise study of great earthquakes. The Richter Scale is not used to express damage. An earthquake in a densely populated area which results in many deaths and considerable damage may have the same magnitude as a shock in a remote area that does nothing more than frightens wildlife. Large-magnitude earthquakes that occur beneath the oceans may not even be felt by humans.

**Town of Sandown, NH
Natural Hazard Mitigation Plan Update
2021**

Appendix F

Extreme Weather Madness Thunderstorm Criteria

| THUNDERSTORM TYPES | Rainfall Rate/hr | MAX WIND GUST | HAIL SIZE | PEAK TORNADO Possibility | LIGHTNING FREQUENCY (5 min Intervals) | Darkness Factor | STORM IMPACT |
|---|------------------|---------------|-----------------|--------------------------|---------------------------------------|---|---|
| T-1 – Weak thunderstorms or Thundershowers | .03-.10 | < 25 MPH | None | None | Only a few strikes during the storm. | Slightly Dark. Sunlight may be seen under the storm. | 1. No damage. 2. Gusty winds at times. |
| T-2 – Moderate Thunderstorms. | .10”-.25” | 25-40 MPH | None | None | Occasional 1-10 | Moderately Dark. Heavy downpours may cause the need for car lights. | 1. Heavy downpours. 2. Occasional lightning. 3. Gusty winds. 4. Very little damage. 5. Small tree branches may break 6. Lawn furniture moved around |
| T-3 – Heavy Thunderstorms 1. Singular or lines of storms. | .25”-.55” | 40-57 MPH | 1/4 “ to 3/4” | EF0 | Occasional to Frequent 10-20 | Dark. Car lights used. Visibility low in heavy rains. Cars may pull off the road. | 1. Minor Damage. 2. Downpours that produce some flooding on streets. 3. Frequent lightning could cause house fires. 4. Hail occurs within the downpours. 5. Small branches are broken. 6. Shingles are blown off roofs. |
| T-4 – Intense Thunderstorms 1. Weaker supercells 2. Bow Echos or lines of Storms | .55” – 1.25” | 58 to 70 MPH | 1” to 1.5” | EF0 to EF2 | Frequent 20-30 | Very Dark. Car lights used. Some street lights come on. | 1. Moderate Damage. 2. Heavy rains can cause flooding to streams and creeks. Roadway flooding. 3. Hail can cause dents on cars and cause crop damage. 3. Wind damage to trees and buildings. 4. Tornado damage. 5. Power outages |
| T-5 – Extreme Thunderstorms 1. Supercells with family of tornadoes. 2. Derecho Windstorms | 1.25” – 4” | Over 70 Mph | Over 1.5” to 4” | EF3 to EF5 | Frequent to Continuous. > 30 | Pitch Black. Street Lights come on. House lights maybe used | 1. Severe Damage to Trees and Property. Damage is widespread. 2. Flooding rains. 3. Damaging hail. 4. Damaging wind gusts to trees and buildings. 5. Tornadoes F3-F5 or family of tornadoes can occur. Tornadoes can cause total devastation. 6. Widespread power outages. |

Copyright 2010 AccuWeather.com by Sr. Meteorologist Henry Margusity

Appendix G Lightning Risk Definitions

| Lightning Risk Definitions | |
|-----------------------------------|---|
| Low Risk | Thunderstorms are only expected to be isolated or widely scattered in coverage (20 Percent Chance). Atmospheric conditions do not support frequent cloud-to-ground lightning strikes. |
| Moderate Risk | Thunderstorms are forecast to be scattered in coverage (30-50 Percent Chance). Atmospheric conditions support frequent cloud-to-ground lightning strikes. |
| High Risk | Thunderstorms are forecast to be numerous or widespread in coverage (60-100 Percent Chance). Atmospheric conditions support continuous and intense cloud-to-ground lightning strikes. |

Appendix H Hail Size Description Chart

| Hail Size Description Chart | | |
|-----------------------------|-------------|--------|
| Hailstone size | Measurement | |
| | in. | cm. |
| bb | < 1/4 | < 0.64 |
| pea | 1/4 | 0.64 |
| dime | 7/10 | 1.8 |
| penny | 3/4 | 1.9 |
| nickel | 7/8 | 2.2 |
| quarter | 1 | 2.5 |
| half dollar | 1 1/4 | 3.2 |
| golf ball | 1 3/4 | 4.4 |
| billiard ball | 2 1/8 | 5.4 |
| tennis ball | 2 1/2 | 6.4 |
| baseball | 2 3/4 | 7.0 |
| softball | 3.8 | 9.7 |
| Compact disc / DVD | 4 3/4 | 12.1 |

Note: Hail size refers to the **diameter** of the hailstone.

Appendix I Sperry-Pitz Ice Accumulation Index

The Sperry-Piltz Ice Accumulation Index, or “SPIA Index” – Copyright, February, 2009

| ICE DAMAGE INDEX | DAMAGE AND IMPACT DESCRIPTIONS |
|------------------------|--|
| 0 | Minimal risk of damage to exposed utility systems; no alerts or advisories needed for crews, few outages. |
| 1 | Some isolated or localized utility interruptions are possible, typically lasting only a few hours. Roads and bridges may become slick and hazardous. |
| 2 | Scattered utility interruptions expected, typically lasting 12 to 24 hours. Roads and travel conditions may be extremely hazardous due to ice accumulation. |
| 3 | Numerous utility interruptions with some damage to main feeder lines and equipment expected. Tree limb damage is excessive. Outages lasting 1 – 5 days. |
| 4 | Prolonged & widespread utility interruptions with extensive damage to main distribution feeder lines & some high voltage transmission lines/structures. Outages lasting 5 – 10 days. |
| 5 | Catastrophic damage to entire exposed utility systems, including both distribution and transmission networks. Outages could last several weeks in some areas. Shelters needed. |

(Categories of damage are based upon combinations of precipitation totals, temperatures and wind speeds/directions.)

Appendix J

Wildland Urban Interface (WUI) Exposure Zones – NIST Technical Note 1748, January 2013
Source: National Institute of Standards and Technology (NIST), US Dept. of Commerce

Table 4: E-Scale Building Construction Classes and Attributes

| WUI scale | Building Construction Class | Ignition Vulnerabilities from Embers and Fire | Building Construction and Landscaping Attributes for Protection against Embers |
|------------------|------------------------------------|---|---|
| E1 or F1 | WUI 1 | None | Normal Construction Requirements: <ul style="list-style-type: none">- Maintained Landscaping- Local AHJ-Approved Access for firefighting equipment |
| E2 or F2 | WUI 2 | In this area, highly volatile fuels could be ignited by embers. Weathered, dry combustibles with large surface areas can become targets for ignition from embers. | Low Construction Hardening Requirements: <ul style="list-style-type: none">- Treated combustibles allowed on structure- Attached treated combustibles allowed- Treated combustibles allowed around structure- Low flammability plants- Irrigated and well maintained Landscaping- Local AHJ-Approved Access for firefighting equipment |
| E3 or F3 | WUI 3 | Exposed combustibles are likely to ignite in this area from high ember flux or high heat flux | Intermediate Construction Hardening Requirements: <ul style="list-style-type: none">- No exposed combustibles on structure- Combustibles placed well away from structure- Low flammability plants- Irrigated and well maintained landscaping- Local AHJ-Approved Access for firefighting equipment |
| E4 or F4 | WUI 4 | Ignition of combustibles from direct flame contact is likely. | High Construction Hardening Requirements: <ul style="list-style-type: none">- No exposed combustibles- All vents, opening must be closed- Windows and doors must be covered with insulated non-combustible coverings.- Irrigated and well maintained low flammability landscaping- Local AHJ-Approved Access for firefighting equipment |

National Wildfire Coordinating Group – Wildfire Classification

Size Class of Fire

- As to size of wildfire:
 - Class A - one-fourth acre or less;
 - Class B - more than one-fourth acre, but less than 10 acres;
 - Class C - 10 acres or more, but less than 100 acres;
 - Class D - 100 acres or more, but less than 300 acres;
 - Class E - 300 acres or more, but less than 1,000 acres;
 - Class F - 1,000 acres or more, but less than 5,000 acres;
 - Class G - 5,000 acres or more.

Appendix K
NOAA U.S. Drought Monitor Scale

Intensity:

| | |
|---|--------------------------|
|  | D0 Abnormally Dry |
|  | D1 Drought - Moderate |
|  | D2 Drought - Severe |
|  | D3 Drought - Extreme |
|  | D4 Drought - Exceptional |

Appendix L
National Weather Service Heat Index

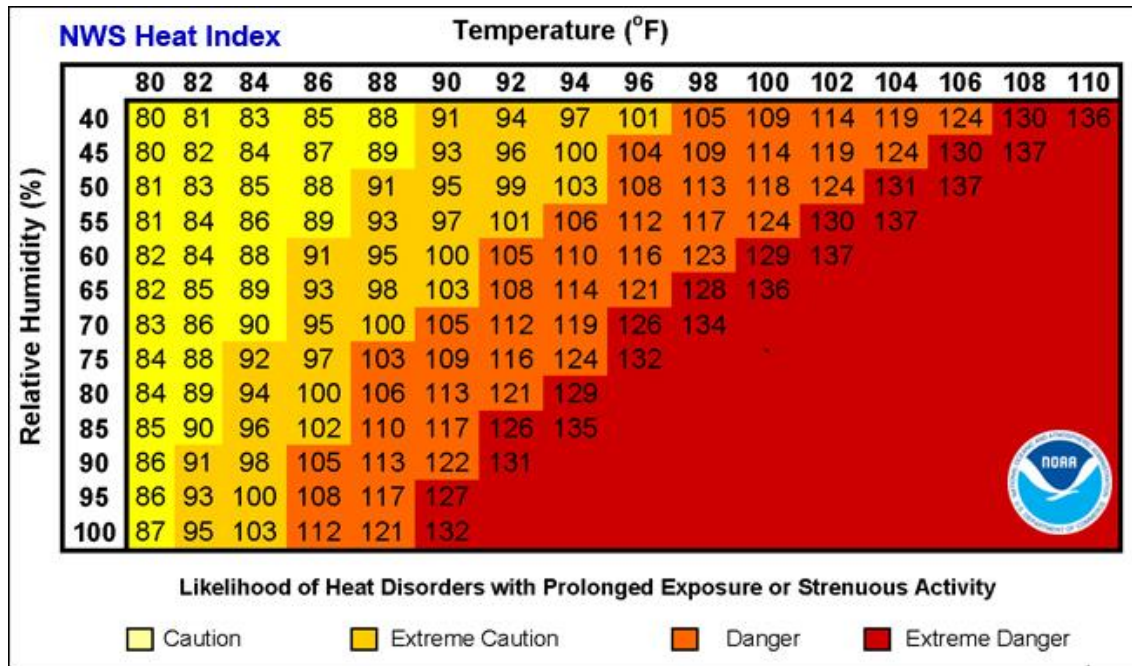

Appendix M
National Wind Chill Chart

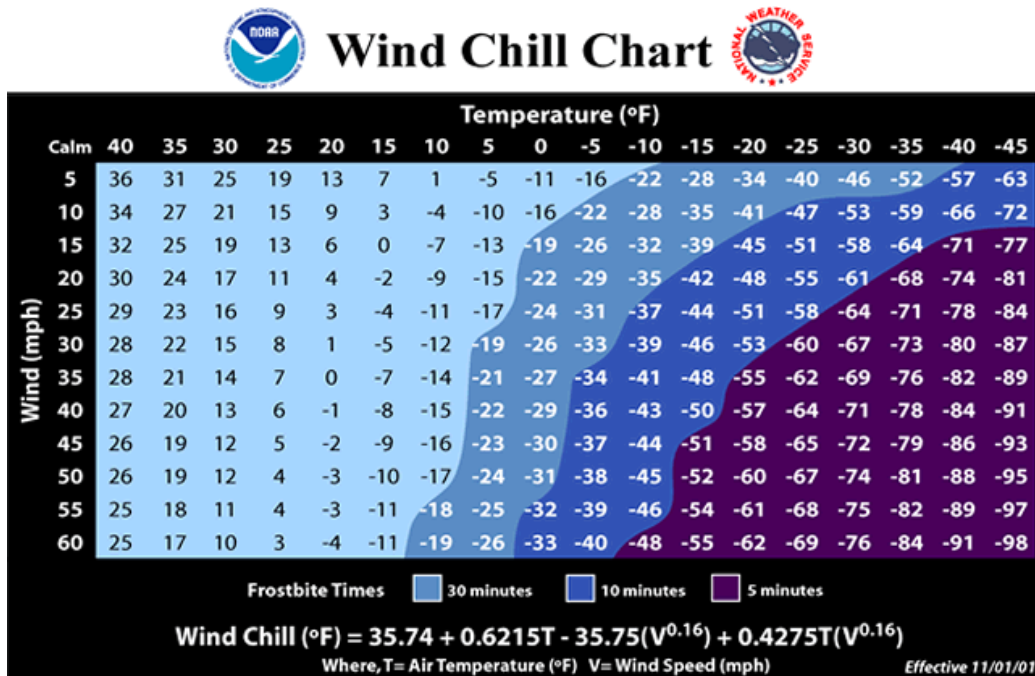

Appendix N

Definition of Infectious Diseases – Mayo Clinic

Infectious diseases are disorders caused by organisms — such as bacteria, viruses, fungi or parasites. Many organisms live in and on our bodies. They're normally harmless or even helpful. But under certain conditions, some organisms may cause disease.

Some infectious diseases can be passed from person to person. Some are transmitted by insects or other animals. And you may get others by consuming contaminated food or water or being exposed to organisms in the environment.

Signs and symptoms vary depending on the organism causing the infection, but often include fever and fatigue. Mild infections may respond to rest and home remedies, while some life-threatening infections may need hospitalization.

Many infectious diseases, such as measles and chickenpox, can be prevented by vaccines. Frequent and thorough hand-washing also helps protect you from most infectious diseases.

Appendix O

Documentation of Planning Process

2021 Plan Update Meeting #1

Meeting Date: 2/20/2020

Meeting Agenda: Review Plan Update Process and Timeline; Review Hazard Types

Meeting Participants: Lynne Blaisdell (Town Administrator), Paula Gulla (Selectmen's Assistant), Wilfred Tapley (Fire Chief/EMD), Joe Gordon (Police Chief), Robert Nickerson (Selectman), Arthur Genuardo (DPW Director), Theresa Walker (Rockingham Planning Commission)

2021 Plan Update Meeting #2

Meeting Date 7/22/2020

Meeting Agenda: Update Hazard Types and Locations; Update Critical Facilities

Meeting Participants: Lynne Blaisdell (Town Administrator), Paula Gulla (Selectmen's Assistant), Wilfred Tapley (Fire Chief/EMD), Joe Gordon (Police Chief), Robert Nickerson (Selectman), Arthur Genuardo (DPW Director), Theresa Walker (Rockingham Planning Commission)

2021 Plan Update Meeting #3

Meeting Date:10/22/2020

Meeting Agenda: Review and Update Existing Mitigation Programs; Update Mitigation Actions; Review and Update Maps

Meeting Participants: Paula Gulla (Selectmen's Assistant), Lynne Blaisdell (Town Administrator), Arthur Genuardo (DPW Director), Robert Nickerson (Selectman), Ed Olson (Selectman), Jon Goldman (EMS Captain), Thomas Tombarello (Selectman, Wilfred Tapley (Fire Chief/EMD), Theresa Walker (Rockingham Planning Commission)

2021 Plan Update Meeting #4

Meeting Date: 2/20/2021

Meeting Agenda: Review and Rank Mitigation Actions; Update Action Plan; Review Draft Plan

Meeting Participants: Lynne Blaisdell (Town Administrator), Paula Gulla (Selectmen's Assistant), Arthur Genuardo (DPW Director), Wilfred Tapley (Fire Chief/EMD), Theresa Walker (Rockingham Planning Commission)

Board of Selectmen Meeting Agenda

Date: Monday, March 1, 2021

Appointments:*

Join Zoom Meeting

<https://us02web.zoom.us/j/9434618015>

Meeting ID: 943 461 8015

One tap mobile

+13126266799,,9434618015# US (Chicago)

+19292056099,,9434618015# US (New York)

Meeting called to order and open with the Pledge of Allegiance

6:30pm Review of minutes of previous meetings

6:35 Public Comment

6:40 Public Hearing on Town's Draft Hazardous Mitigation Plan update 2021

New Business

Review of memo from Cable Access Board regarding pay rate

2021 Litter-Free New Hampshire program - Roadside Clean-up

Old Business

Review of Correspondence

Department Liaison Report

Non public discussion under RSA 91-A:3 II (d) property and (b) hiring

***Times are approximate**

The public is welcome to attend!!

Please be advised, agenda items may not be discussed in exact order. The Board of Selectmen may discuss other business brought before them that may not be explicitly listed on this agenda. Please be advised that some meetings may extend into the next business day if the meeting continues after 12:00 am.

Sandown complies with the American Disabilities Act regulations. Please call 603-887-3646 between the hours of 8:00 am and 4:00 pm if you have questions about accessibility in attending this meeting.



FEMA

September 29, 2021

Brian Eaton, State Hazard Mitigation Officer
New Hampshire Department of Safety, Homeland Security and Emergency Management
33 Hazen Drive
Concord, New Hampshire 03303

Dear Mr. Eaton:

As outlined in the FEMA-State Agreement for FEMA-DR-4457, your office has been delegated the authority to review and approve local mitigation plans under the Program Administration by States Pilot Program. Our Agency has been notified that your office completed its review of the Town of Sandown, NH Natural Hazard Mitigation Plan Update 2021 and approved it effective **September 28, 2021** through **September 27, 2026** in accordance with the planning requirements of the Robert T. Stafford Disaster Relief and Emergency Assistance Act (Stafford Act), as amended, the National Flood Insurance Act of 1968, as amended, and Title 44 Code of Federal Regulations (CFR) Part 201.

With this plan approval, the jurisdiction is eligible to apply to New Hampshire Homeland Security and Emergency Management for mitigation grants administered by FEMA. Requests for funding will be evaluated according to the eligibility requirements identified for each of these programs. A specific mitigation activity or project identified in this community's plan may not meet the eligibility requirements for FEMA funding; even eligible mitigation activities or projects are not automatically approved.

The plan must be updated and resubmitted to the FEMA Region I Mitigation Division for approval every five years to remain eligible for FEMA mitigation grant funding.

Thank you for your continued commitment and dedication to risk reduction demonstrated by preparing and adopting a strategy for reducing future disaster losses. Should you have any questions, please contact Jay Neiderbach at (617) 832-4926 or Josiah.Neiderbach@fema.dhs.gov.

Sincerely,

Paul F. Ford
Acting Regional Administrator
DHS, FEMA Region I

PFF:jn

cc: Fallon Reed, Chief of Planning, New Hampshire

Map 1

Land Use 2015

Sandown, New Hampshire

Summer 2020

Landuse 2015

Landuse Description

- Active Agricultural
- Aux Transportation
- Farmsteads
- Forested
- Industrial/Commercial
- Mixed Urban
- Open Wetlands
- Other/Idle
- Playing fields / Recreation
- Railroad
- Residential
- Transportation
- Utilities
- Water

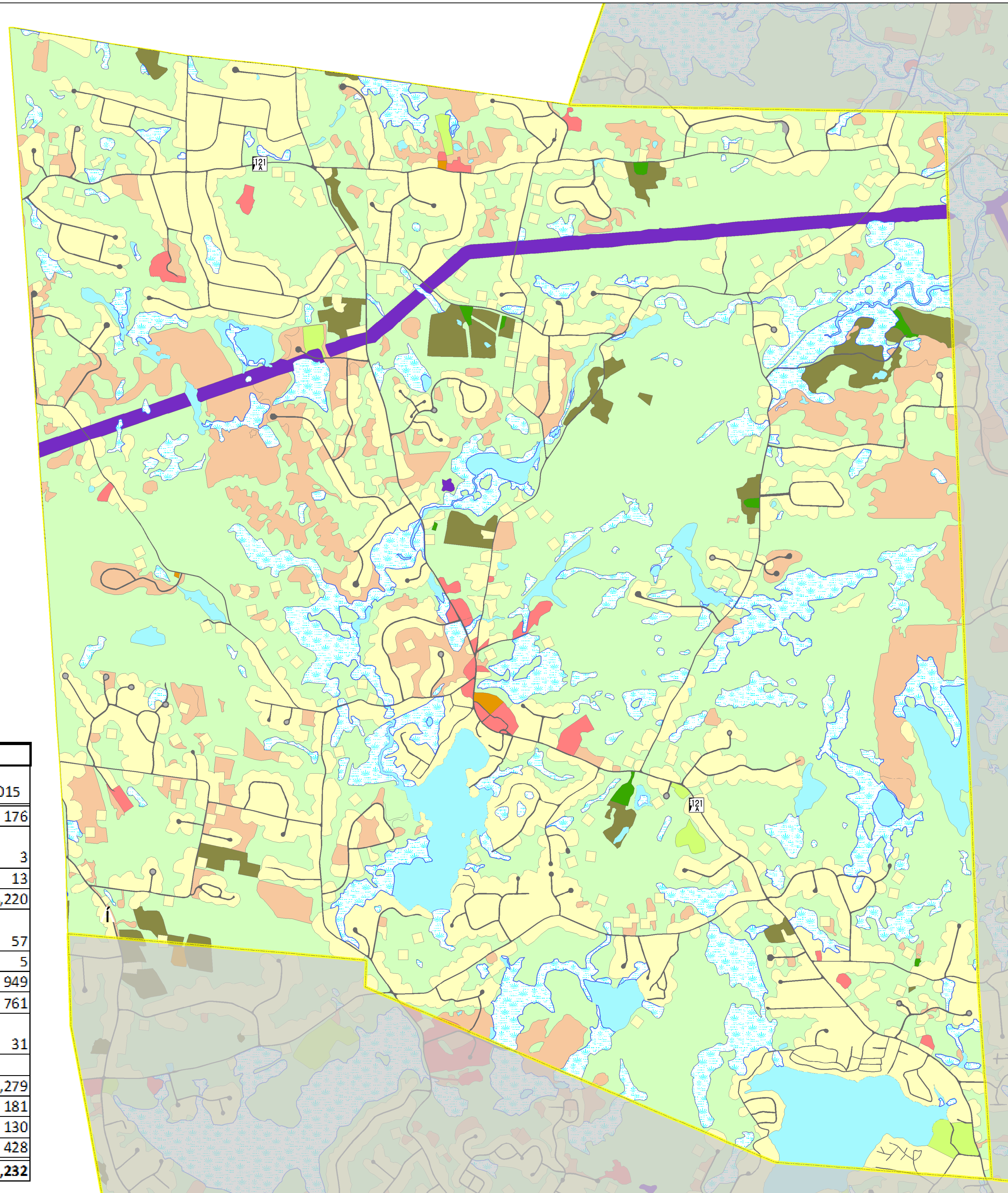

| Sandown Historical Land Use (Acres) | | | | | | |
|-------------------------------------|-------|-------|-------|-------|-------|-------|
| Landuse Type | 1962 | 1974 | 1998 | 2005 | 2010 | 2015 |
| Agricultural | 473 | 347 | 168 | 180 | 181 | 176 |
| Aux Transportation | | | | 3 | 3 | 3 |
| Farmsteads | 26 | 22 | 3 | 8 | 8 | 13 |
| Forested | 7,528 | 7,323 | 6,252 | 4,531 | 4,367 | 4,220 |
| Industrial/Commercial | 26 | 22 | 33 | 56 | 56 | 57 |
| Mixed Urban | | | 6 | 5 | 5 | 5 |
| Open Wetlands | 244 | 277 | 188 | 949 | 949 | 949 |
| Other/Idle | 217 | 245 | 379 | 694 | 742 | 761 |
| Playing fields / Recreation | | | | 10 | 12 | 31 |
| Railroad | | | | | | |
| Residential | 311 | 571 | 1,687 | 2,081 | 2,178 | 2,279 |
| Transportation | 76 | 89 | 137 | 159 | 175 | 181 |
| Utilities | | | | 130 | 130 | 130 |
| Water | 330 | 335 | 379 | 427 | 427 | 428 |
| Grand Total | | | | | | 9,232 |

2015 Land Use
2015 land use was created from year 2015 1' resolution, natural color aerial photos supplied by NHDOT. This dataset was created through 'heads-up' digitization of the aerial photos at a recommended scale of 1:2,400 (1"=200'). This was an update to the 2010 Land use update completed by the RPC. These datasets along with the 1962, 1974, 1998, 2005 land use created by GRANIT use a similar method. The method reflects "NH Land Use Mapping Standard CTAP Land Use Mapping Project" from GRANIT March, 2007. This method closely matches the national standard USGS "Anderson level IV" method. While the digitization is done at Level IV, it is symbolized at the level II, thus giving us consistency across the early GRANIT and later RPC datasets.

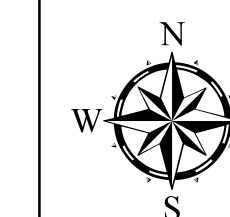

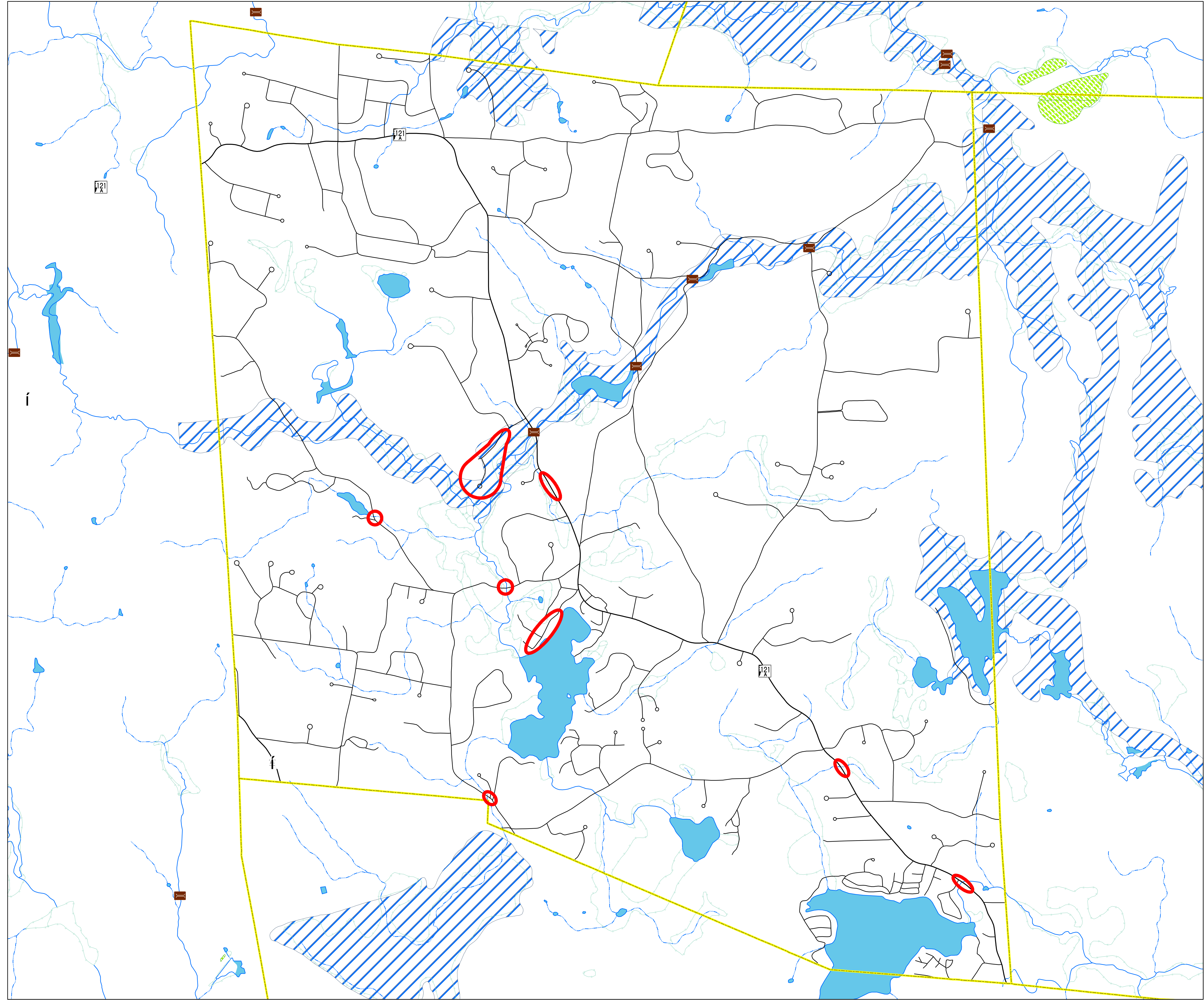

Map 2

Past and Potential Hazards

Sandown, New Hampshire

Summer 2020

Bridges

Bridges

Dams (by hazard class)

A

AA

B

Town Defined Hazards

Flood Hazard Areas

A; AE

X500

RRA

Abandoned Railroad

Railroad

NHDoT Roads 2018

Interstate; Interstate Ramp; RI

US Route

State Route

Local

2016 RPC Town Political Bounds

Shoreline; Stream

Apparent Wetland Limit

Intermittent Stream

Other Surface Water Feature

Waterbodies

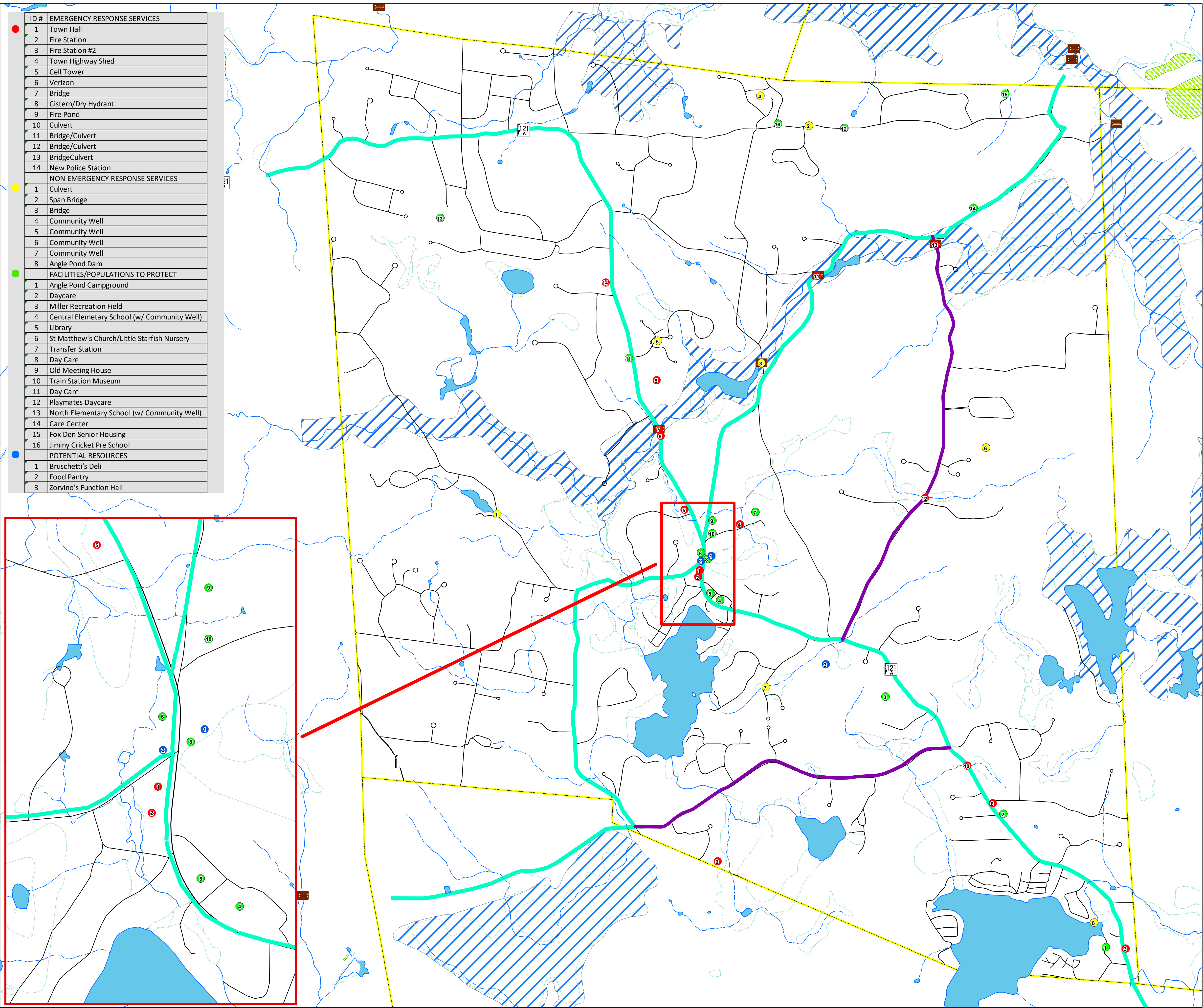

| ID # | EMERGENCY RESPONSE SERVICES |
|------|--|
| 1 | Town Hall |
| 2 | Fire Station |
| 3 | Fire Station #2 |
| 4 | Town Highway Shed |
| 5 | Cell Tower |
| 6 | Verizon |
| 7 | Bridge |
| 8 | Cistern/Dry Hydrant |
| 9 | Fire Pond |
| 10 | Culvert |
| 11 | Bridge/Culvert |
| 12 | Bridge/Culvert |
| 13 | BridgeCulvert |
| 14 | New Police Station |
| ID # | NON EMERGENCY RESPONSE SERVICES |
| 1 | Culvert |
| 2 | Span Bridge |
| 3 | Bridge |
| 4 | Community Well |
| 5 | Community Well |
| 6 | Community Well |
| 7 | Community Well |
| 8 | Angle Pond Dam |
| ID # | FACILITIES/POPULATIONS TO PROTECT |
| 1 | Angle Pond Campground |
| 2 | Daycare |
| 3 | Miller Recreation Field |
| 4 | Central Elemetary School (w/ Community Well) |
| 5 | Library |
| 6 | St Matthew's Church/Little Starfish Nursery |
| 7 | Transfer Station |
| 8 | Day Care |
| 9 | Old Meeting House |
| 10 | Train Station Museum |
| 11 | Day Care |
| 12 | Playmates Daycare |
| 13 | North Elementary School (w/ Community Well) |
| 14 | Care Center |
| 15 | Fox Den Senior Housing |
| 16 | Jiminy Cricket Pre School |
| ID # | POTENTIAL RESOURCES |
| 1 | Bruschetti's Deli |
| 2 | Food Pantry |
| 3 | Zorvino's Function Hall |

Map 3

Past and Potential Hazards Sandown, New Hampshire

Summer 2020

Critical Facilities

- Emergency Reponse Services
- Non-Emergency Reponse Services
- Facilities and Populations to Protect
- Potential Resources
- Bridges

Dams (by hazard class)

- A
- AA
- B

Evacuation Routes (Town Defined)

- Sandown Evacuation Routes
- All Other Evacuation Routes

Seabrook Station Evacuation Plan

- Sandown Evacuation Routes
- All Other Evacuation Routes

Flood Hazard Areas

- 100 Year Flood(1.0% Annual Chance)
- 500 Year Flood(0.2% Annual)